The FIRST with the LATEST
Full United Press leased wire

People's Paper For All Orange County

Santa Ana Daily Evening Register

FINAL EDITION

VOL. XXVI—NO. 243 | Leading daily Orange Co., pop. 105,000; Santa Ana pop. 31,000. Established 1905; "Blade" merger, 1918. | SANTA ANA, CALIFORNIA, TUESDAY, SEPTEMBER 8, 1931 | 20 PAGES | 3c Per Copy. 65c Per Month

SANTA ANA FLIERS OUT OVER SEA

Immediate Armament Truce By All Countries Proposed

DINO GRANDI MAKES MOVE AT CONCLAVE

Suggestion Significant in View France and Italy Were Last to Concur

INVITE TO MEXICO

League of Nations Assembly Gets Down to Business at Geneva Today

GENEVA, Sept. 8.—(UP)—An immediate armament truce among all countries who will participate in the 1932 world disarmament conference was proposed today before the League of Nations assembly by Italian foreign minister Dino Grandi.

Grandi suggested the truce be given a provisional time limit until the end of the conference.

The suggestion was considered significent in view of the fact that Italy and France have made little progress in solving the divergencies in their disarmament viewpoints brought out at the London naval conference.

The assembly voted unanimously to extend an invitation of membership to Mexico.

The vote was greeted with wild applause from the delegates, who had listened to speeches from the heads of various delegations praising Mexico.

The assembly elected Aristide Briand of France; Lord Robert Cecil of England; Kenkichi Yoshizawa, Japanese ambassador to Paris; Dr. Julius Curtius, German foreign minister; Count Albert Apponyi of Hungary; Dr. A. J. Restrepo of Colombia, vice presidents to serve under President Nicolas Titulesco of Roumania.

Titulesco and Alejandro Leroux, Spanish foreign minister, who presided at the opening session, told the delegates the assembly

(Continued on Page 2)

NATIONAL GUARDS SHOOT DOWN BANDIT

FAIRMONT, Minn., Sept. 8.—(UP)—National Guardsmen today shot and killed Nicholas Rodreguez, 38, Mexican sugar beet worker, in his shack where the Mexican barricaded himself after killing Sheriff Gus H. Jorgenson.

The patrol of guardsmen under Captain Carl D. Follett was called out when news of Jorgenson's death was received. The shootings occurred on the farm of Roy Pycman, where Rodriguez was employed.

Three Children Burned To Death

NORTHBORO, Mass., Sept. 8.—(UP)—Three small children, trapped in second floor bedrooms, were burned to death when fire destroyed a frame dwelling today. Two other children, rescued by their parents, were taken to Marlboro hospital, where one was reported in a serious condition. All were children of Mr. and Mrs. Louis Ouimet.

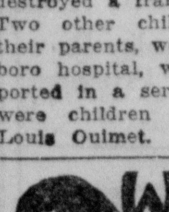

WILL ROGERS says:

SANTA MONICA, Sept. 8. [To the Editor of The Register:] When will they quit taxing farmers' land regardless if it made anything? Or selling people's homes for taxes? Not till they get a sales tax small on necessities and large on luxuries; then a stiff inheritance on the fellow that saves and don't spend—that will get him either way. No tax paid on the day you buy is as tough as asking you for it the next year when you are broke. It's worked on gasoline. It ought to work on Rolls-Royces, cigarettes, lip rouge and Coca-Cola.

Yours,
WILL ROGERS.

BRITISH PARLIAMENT MEETS IN EXTRAORDINARY SESSION

PRESIDENT IN OPPOSITION TO NEW BEER PLEA

Plans for Depression Relief Meets With Disapproval of Hoover

(Copyright, 1931, by United Press)

WASHINGTON, Sept. 8.—(UP)—New pleas for beer and wine as a depression relief measure are regarded by President Hoover as illogical proposals which have no chance of being put into effect.

Efforts to legalize wines and beer have received new impetus because of the depression. It is argued they would bring in millions of dollars in taxes at a time when the federal treasury is facing a huge deficit. It is stated that manufacture and marketing of these products would give employment to thousands, stimulate numerous lines of business furnishing supplies, equipment and transportation, and provide an outlet for surplus grain and grapes.

Renew Campaign

The campaign was renewed over Labor day by a group of Labor leaders headed by Matthew Woll, vice president of the American Federation of Labor and Rep. James M. Beck, Republican, of Pennsylvania. The labor committee declared modificationists have the strength to "overthrow Volsteadism through modification this winter." Beck said modification would bring in $500,000,000 in taxes annually.

President Hoover has met with silence all such argument which has been directed at the White House in steadily growing volume for some months.

In accordance with his established policy, there is no expectation that he will break this silence with any public statement. There are indications that the pressure is growing stronger. But there is no indication that it has made headway with Mr. Hoover, despite rumors which circulate every few days that he is about to declare for modification.

Mr. Hoover's personal view it is understood, is that the argument of the beer proponents is illogical and does not meet realities.

The president, it is understood,

(Continued on Page 2)

LINDBERGHS SOON LEAVE FOR CHINA

TOKIO, Sept. 8.—(UP)—Colonel and Mrs. Charles A. Lindbergh will take off for Nanking, China, the latter part of this week on the next leg of their "vacation flight" from America to the Orient.

On a visit to the United Press offices today, Col. Lindbergh said he was investigating the possibility of alighting on a lake outside the walls of Nanking in preference to bringing his pontoon equipped monoplane down on the Yangtze river.

The route of the Americans after reaching Nanking has not been decided upon, Col. Lindbergh said. The two came to Tokio from Karuizawa, where they rested for several days after a welcome accorded them by the entire nation.

GANGSTER ARRESTED BY DENVER POLICE

DENVER, Sept. 8.—(UP)—John Markham, 22, of Granite City, Ill., who police said was a Kansas City gangster, was arrested here today as the driver of a blood-stained, bullet pocked machine found abandoned on a downtown street.

Markham, police said, confessed he drove the automobile in which Cecil Pruitt, alias Clarence Pruitt, alias Lyle Berry, an ex-convict was slain in Kansas City early Sunday morning, and Stanley M. Moore, 21, a hitch hiker from Chicago, was slain at Holyoke "because he knew too much."

Register Will Publish Early On Wednesday

Tomorrow being a legal holiday in California, Admission Day, The Register will publish but one edition and it will be on the streets about noon.

All city and county offices also will be closed tomorrow as will all the banks.

Tomorrow afternoon The Register employes and many of the business men, city and county officials, will stage the annual Register picnic at Irvine park. Games in the afternoon will be followed by a barbecued dinner at 5:30 o'clock. Dancing will occupy the evening hours.

CHILE REVOLT ENDS TODAY AS REBELS RETIRE

Mutiny Broken By Merciless Attack on Naval Barrack by Planes

SANTIAGO, Chile, Sept. 8.—(UP)—Mutiny of Chilean sailors aboard the battle fleet had ended today as the ships surrendered at Tongoy, a few miles south of Coquimbo, where the revolt started eight days ago. An aerial bombardment preceded the surrender.

An official bulletin issued by General Vergara said the crew of the battleship La Torre, pride of the Chilean navy reconditioned recently in England at a cost of $7,000,000, had been ordered changed. It was understood that crews would be substituted on other ships.

An official bulletin said that the submarine Thompson, which had been unaccounted for, came to the surface after being submerged for nine hours and radioed unconditional surrender. The Thompson was instructed to proceed to Valparaiso.

The mutiny was broken by a merciless attack on naval barracks at Talcahuano and an aerial bombardment of the fleet off Coquimbo. Air squadrons raked the decks with machine fun fire and dropped bombs. The rout of the mutineers was complete when their anti aircraft guns proved ineffective. Sailors jumped overboard and swam ashore to surrender.

It was reported authoritatively that two civilian communists, Rojas and Gonzalez, who went aboad the Almirante La Torre to encourage the sailors in their mutiny, were thrown overboard by the enraged mutineers and forced to swim for their lives.

The end of the mutiny was received with enthusiasm in Santiago.

Response to the government's appeal was greater than was generally expected. Communist agitators who seized the opportunity to spread propaganda and urge support of the mutineers met with little public support.

The air bombardment brought the revolt to a sudden end for the mutineers realized they were helpless if the air force decided to blow up the ships.

HEAD OF CHICAGO POLICE TO RETIRE

CHICAGO, Sept. 8.—(UP)—The Herald and Examiner said today that Acting Commissioner of Police John H. Alcock would retire soon under the displeasure of Mayor Anton J. Cermak.

Morgan A. Collins, chief of police under Mayor Dever, is foremost among those under consideration to succeed Alcock, the story said.

Dissatisfaction of Mayor Cermak with the manner in which Alcock dealt with gambling and vice violations was declared to be responsible for the change.

HEADQUARTERS IS OPENED BY WATER GROUP

Sixty-five Persons Named Who Have Volunteered to Push Work

DOWNTOWN headquarters of the Santa Ana citizens' committee of the Metropolitan Water district were opened today at 411 North Main street, the former offices of the Orange County Title company. For the present the headquarters will remain open daily from 8:30 o'clock until 5:30 o'clock. George Lewis, a graduate of the California School of Technology, is in charge.

Maps and charts are now on display at headquarters, and other charts, showing distinctly the Santa Ana angle, are being completed by the city engineering department and will be added to the display soon.

O. H. Barr, chairman of the organization committee, announced today the names of 65 additional prominent Santa Anans who have come forward and volunteered service in sponsoring the aqueduct project. These additions bring the local committee membership to about 100. The new members follow:

W. D. Baker, Dr. C. D. Ball, Fleetwood Bell, A. A. Brock, J. Russell Bruff, Elmer B. Burns, C. H. Chapman, Mrs. F. E. Coulter, R. E. Crane, A. G Diehl, Clyde Downing, F C. Drumm, J. H. Edwards, H. J. Forgy, H. W. Goodwin, F. M. and Grace Grigsby.

James N. Harding, Mrs. H. B. Hell, Roy S. Horton, J. C. Horton, Sam Hurwitz, Sam Jernigan, William C. Jerome, M. J. Logue, Philip Lutz.

Arthur H. Lyon, B. J. MacMullen, W. B. Martin, E. T. McFadden, R. C. McMillan, C McNeill, Mrs. J. R. Medlock, L. L. Shaw, A. I. Mellen-

(Continued on Page 2)

PLAN INQUEST INTO MILLIONAIRE DEATH

LOS ANGELES, Sept. 8.—(UP) An autopsy was to be held here late today in an effort to establish the cause of the death of Albert Wallerstein, 54, retired Chicago lumber millionaire, whose body was found under a hedge fence in the garden of a neighbor late yesterday.

Wallerstein had been hunted by police since he disappeared last Saturday night.

A bottle believed to have contained a poison was found in Wallerstein's hand, according to the police report. No marks of violence were found on the body.

Financial Future Up To Solons

M'Donald Reads Message in Which King Announces Higher Taxes

LONDON, Sept. 8.—(UP)—The house of commons met in extraordinary session at 2:45 p. m. today to decide Great Britain's immediate financial future.

Premier J. Ramsay MacDonald, who will ask a vote of confidence to enable his coalition government to proceed with its drastic economy program, arrived accompanied by his son, Malcolm, and his daughters, Ishbel and Sheila. They were loudly cheered by vast throngs on the route from Downing street to the houses of parliament.

When MacDonald arrived on the floor he was loudly cheered from the government benches, but the opposition, comprising the bulk of the labor party which he led for so long, was silent.

The house presented a strange scene at this most important session since the war. The government seats filling most of one side of the chamber which had been occupied by the laborites when commons adjourned in June were now filled with an odd mixture of conservatives, liberals and a scattering of laborites who had decided to stay with MacDonald.

Message Is Read

The great bulk of the laborites, headed by the stocky Arthur Henderson, their new leader, filled the opposition seats.

MacDonald read a brief message from King George announcing the imminence of increased taxation for the nation.

"The present condition of the national finances, in the opinion of his majesty's ministers, calls for the imposition of additional taxation and for effecting economies in public expenditures," the message said. "His majesty recommends the matter to the consideration of the faithful commons and trusts they will make provision accordingly."

MacDonald announced at the

(Continued on Page 2)

CLEVELAND MAY BE SITE OF CONVENTION

WASHINGTON, Sept. 8.—(UP)—Administration leaders are centering on Cleveland as the site of the 1932 Republican national convention.

From sources of indisputable authority came word today that the Ohio lake city—scene of the perfunctory renomination of President Coolidge in 1924—is being favored by the administration for what is expected to be the perfunctory renomination of President Hoover.

BASEBALL RESULTS

NATIONAL LEAGUE
(First Game)

Philadelphia	000 030 000	3	7	0
New York	000 001 000	1	7	0

Collins and Davis; Walker, Berly, Heving and Hogan.

(Second Game)

Philadelphia	000 003 000	3	10	0
New York	101 100 10x	4	7	0

Blake and Davis; Mooney and Hogan.

Cincinnati	000 000 000	0	5	2
Pittsburgh	300 000 00x	3	4	0

Ogden, Freyand Sukeforth; Harris and Phillips.

Boston	400 002 000	6	10	2
Brooklyn	201 300 04x	10	16	1

Cunningham, Sherdel, Haid and Cronin, Spohrer ;helps, Moore and Lopez.

AMERICAN LEAGUE

Washington	001 000 000	1	7	1
Philadelphia	020 000 80x	10	9	1

Jones, Fischer and Spencer; Grove and Cochrane.

(First Game)

Chicago	100 500 010	7	11	1
Cleveland	300 020 30x	8	8	2

Garland, Weiland, Lyons and Grube; Lawson, Hildebrand, Hudlin and Myatt, Sewell.

St. Louis	001 000 020	3	6	1
Detroit	010 001 000	2	8	0

Stewart and Ferrell; Whitehill and Ruel.

OUT OVER PACIFIC

With Harold Bromley's old plane, City of Tacoma II, rejuvenated, Don Moyle, left, and C. A. Allen, both former residents of Santa Ana, left early this morning from Shabishiro Beach, Japan, on an attempted non-stop flight across the Pacific to Seattle.

PLANES AFTER NEW RECORDS AT CLEVELAND

Six Marks Established in Ten Days Program of Famous Fliers

CLEVELAND, Sept. 8.—(UP)—Three men and a girl, who describe themselves as the Springfield, Mass., quartet, sought new honors in the sky today after capturing the major speed events of the 1931 National Air races.

Climaxing his record breaking Thompson trophy victory, Lowell R. Bayles, ace flier of the New England foursome, was to return to the three kilometer course for another attempt to shatter the world's land plane speed mark. Miss Maude-Irving Tait, aerol trophy winner, was to try for the women's record of 210 miles per hour, held by Ruth Nichols.

Sharing honors won by Bayles and Miss Tait, were the other members of the quartet, Robert H. Hall, designer, and Sanford D. Granville, manufacturer of the Gee

(Continued on Page 2)

COTTON FORECAST IS MADE PUBLIC

WASHINGTON, Sept. 8.—(UP)—A 1931 American cotton crop of 15,685,000 bales was forecast today by the department of agriculture.

The estimate was based on a condition of 68 per cent of normal on September 1.

On Aug. 8 the department crop reporting board estimated the crop would be 15,584,000 bales. Last year's production was 13,932,000 bales.

EARTHQUAKES ARE FORECAST IN ROME

ROME, Sept. 8.—(UP)—Violent earthquakes Wednesday on the Europa-Asian frontier, with secondary repercussions in America, were predicted today by Rafael Bendandi, Italian cabinet maker-seismologist.

Bendandi makes his forecasts with his own equipment, set up in the basement of his home at Faenza. His former predictions proved to be generally correct.

Nautilus Back At Spitzbergen

ADVENT BAY, Spitzbergen, Sept. 8.—(UP)—Sir Hubert Wilkins' polar submarine, the Nautilus, returned here this afternoon after an extended tour of the arctic ice fields. The Nautilus was somewhat damaged in the ice and for several days anxiety was felt for its safety, because of failure to answer radio inquiries.

CHILD PLAYING WITH REVOLVER FATALLY HURT

Son of Santa Ana Police Officer Finds Pistol Under Pillow

VERNON, the 19-months-old son of Police Officer and Mrs. Lon Morris, died early this morning at the Orange county hospital from a wound received yesterday when the child discovered a revolver under a pillow on the bed on which it was playing.

When the child received his fatal wound, his father was lying beside him on the bed reading. The pistol was one which Mrs. Morris kept in the house for protection while the father was away on duty at night.

According to the father, the child was playing beside him on the bed and, unnoticed by him, discovered the revolver and attempted to extricate it. The gun was discharged, the bullet striking the child in the shoulder, ranging downward to emerge at the side.

The father and mother, with a police escort, rushed the child to Orange County hospital, where an emergency operation was performed in an effort to save the child's life.

The body was removed to Winbigler's funeral home, where an inquest will be held at 4 o'clock this afternoon. Funeral plans will be announced later.

$37,000,000 SPENT ON STATE HIGHWAYS

SACRAMENTO, Sept. 8.—(UP)—State highway construction in California during 1931 will amount to more than $37,000,000.

According to C. H. Purcell, chief of the division of highways, contracts were awarded for road construction amounting to $14,400,000 by July 1.

By December 31 additional contracts will be awarded and projects advertised for bids totaling $15,350,000. In addition to work let by contract, the state will spend $7,450,000 for maintenance and minor improvements.

KING GEORGE TAKES SLASH IN SALARY

LONDON, Sept. 8.—(UP)—King George and the Prince of Wales set an example of personal economy for the nation, that will make the king the world's most economical monarch.

On the eve of the opening of the extraordinary session of parliament during which economy measures will be rushed and additional taxes will be levied to balance the budget, the king announced he would reduce expenses of his civil list by 50,000 pounds sterling ($242,500) to help meet the financial emergency.

The Prince of Wales announced he would contribute 10,000 pounds ($48,500) to the national exchequer from the funds of the Duchy of Cornwall.

LEAVE TOKIO EARLY TODAY FOR SEATTLE

Daring Aviators Believed Far Out Over Pacific In Non Stop Journey

NO RADIO CARRIED

Moyle and Allen Expect to Reach Seattle at Noon Wednesday at Latest

TOKIO, Japan, Sept. 8.—(UP)—Two daring American aviators and their heavily loaded monoplane were believed speeding over the North Pacific today in a non-stop flight from Japan to Seattle, Wash.

Calm seas and favorable flying weather lay ahead of Don Moyle, "Jail or Glory" flier, and Cecil A. Allen, his 27 year old navigator, both of Santa Ana, Calif., for their 4500 mile dash along the great circle route to fame and a $75,000 fortune.

The airmen were sighted once as they passed Cape Erimo, on Hokkaido Island, at 6:40 a. m. today, and watchers shared the confidence of the young Americans that the big ship, City of Tacoma II, would see them safely through.

MET IN SANTA ANA

A friendship started several years ago in Santa Ana while both were salesmen learning aviation on the side eventually brought Don Moyle, 29, and C. A. Allen, 27, to attempt their present non-stop flight from Japan to Seattle.

Friends today told how Allen was selling washing machines and Moyle was selling motorcycles when they met. At that time Allen owned an old plane which he piloted over his sales territory. Both took aviation lessons from Eddie Martin and were able to win transport licenses.

The Otchiiishi radio station at Nemuro, near the northern end of Japan, was the headquarters for reports from vessels located along the course Moyle and Allen set for their bid to make the first Pacific crossing in a single hop. The plane carries no radio equipment.

The Tateya Maru was the only vessel to sight the City of Tacoma when it passed the cape, less than an hour after a graceful takeoff

(Continued on Page 2)

GRAPE GROWERS TO GET BACK PAYMENTS

FRESNO, Calif., Sept. 8.—(UP)—Central California raisin grower members of the California Raisin pool will receive within the next 60 days approximately $1,500,000 additional payments on their 1931 crop.

Announcement of the progress payments, expected to average more than half a cent a pound, was made here today by Wylie M. Giffen, president of the pool, a farm board organization. Giffen said the payments would bring the returns to pool members to figures above the average received by non-members from packers.

According to Giffen's figures, the greatest rate of payment will be for muscats, $14.15 per ton, bringing the total for that variety to $60.91 a ton.

TRANSFER SOVIET WORKERS IN METAL

MOSCOW, Sept. 8.—(UP)—Serious deterioration of administrative leadership and labor discipline in the metallurgical industry has brought another shift in the setup under the five year plan.

The supreme council of national economy today ordered all technicians and engineers with three years or more experience in the industry to be withdrawn from present jobs and sent back to the metallurgical trades.

All former metal workers working at other jobs will be sent back to the factories.

BROTHER THIRD PARTY IN NEW TYPE TRIANGLE

A new kind of triangle in marital relations developed at a superior court hearing here recently before Superior Judge G. K. Scovel. An interlocutory divorce decree that didn't "take" was the basis of the hearing. Norman J. Hallum, defendant husband, sought to have it set aside. He said in an affidavit that he and his wife, Margaret Hallum, had lived together ever since the decree was issued on February 13.

The third person entered the case when Judge Scovel read Hallum's affidavit in connection with his petition for setting aside the decree. It appeared from the affidavit that a complete reconciliation had been effected and Mrs. Hallum had forgiven all her husband's alleged faults. But there was one person who stood in the way—Mrs Hallum's brother.

And then it developed that the brother was present. In fact, he was standing before the court. Hallum's affidavit was right, for the brother was the attorney who was resisting the motion to set aside the decree.

The road to reconciliation didn't look so easy when the brother, Attorney Warner of Los Angeles, began putting obstacles in the way. First he suggested that the law says a motion to set aside an interlocutory decree must be made within six months. In this case the move was not made until a few days after six months had passed. And then another thing; Hallum had defaulted. In other words, he had allowed the decree to issue without any objection. He had not appeared to contest it. And now, Warner claimed, he was trying to take part in a case in which he had relinquished his rights. The brother said the husband had no standing in court as far as this case was concerned. How, he asked, could the court even hear his petition?

Then N. D. Meyer, Santa Ana attorney representing Hallum, had a few words to say. Meyer said he had just been associated in the case an hour or so before and admitted he hadn't had time to go into the matter carefully. But he made a few suggestions which the court seemed to believe were worth thinking over. After all, Meyer asked, doesn't the law require a wait of a year before the decree becomes final? And doesn't this show the intent to allow every opportunity for a reconciliation? Otherwise, why the year's delay? And if a reconciliation is effected after six months have elapsed, what chance is there for husband and wife to be reconciled if the law says it's too late to have the decree set aside?

Meyer, who appeared with Raymond Ray, former Santa Ana attorney, let the matter rest here, but the court did not make his ruling. Meyer asked for a continuance. Judge Scovel granted it. The question will be argued again September 25.

ONE CENT A DAY PAYS UP TO $100 A MONTH

The Postal Life & Casualty Insurance Co., 9692 Dierks Building, Kansas City, Mo., is offering a new accident policy that pays up to $100 a month for 24 months for disability and $1,000.00 for deaths—costs less than 1c a day—$3.50 a year. Over 86,000 already have this protection. Men, women and children, aged 10 to 70, eligible. Send no money. Simply send name, address, age, beneficiary's name and relationship and they will send this policy on 10 days' FREE inspection. No examination is required. This offer is limited, so write them today. —Adv.

FREE X-RAY

Examination, Nerve Reading and a Report showing the cause of your condition will be given without cost or obligation to any man or woman presenting this ad within 7 days. DON'T DELAY. Learn the truth and regain health without drugs or operations . . . and at minimum expense.

Martyn X-Ray Chiropractors
Palmer Graduates
R-9-8
412-416 Otis Bldg., 4th and Main, Santa Ana
Phone 1344
C. A. Martyn, D. C.
A. P. Koentopp, D. C.

SHADES OF JESSE JAMES! THIEVES STEAL AUTO WHIP

Police are still wondering just why Gilbert Mahoney, 920 North Dickel street, Anaheim should have to carry a whip to drive an automobile. They figure that maybe there are few balky horses in the horsepower or something. Anyway Mahoney does, or rather did carry a whip in his automobile and thereby hangs the tale.

Mahoney came to the Santa Ana police station yesterday and reported that his automobile whip had been stolen from the car more than a week ago while the machine was parked on West Fourth street, this city. He said that he had been showing the whip to some youths just prior to its disappearance.

Police would like to find the whip for Mahoney. They would also like to know just why a whip is necessary to the operation of an automobile.

ARMAMENT IS PROPOSED BY ITALY PREMIER

(Continued from Page 1)

must aid in solving the economic crisis and restoring confidence in world business.

Leroux called the Hoover war debt holiday activities of the International Bank, and meetings of European and American statesmen "tokens of desire" for recovery.

Dr. Curtius opened the speeches with which the league intended to invite Mexico to membership. "Mexico's population and development merits invitation to membership, which is most important to the league's universality," he said.

The invitation to Mexico predominated the assembly session, Aristide Briand, French foreign minister, said he was "most happy to participate on behalf of France in this grand manifestation."

"Briand said that "we all felt this will end an injustice. France will hail joyfully the day when Mexico contributes to our greatest ideal—universality."

Salvador De Madariaga, Spanish delegate, said that Spain, on account of her ties with Mexico, was "most desirous of seeing that nation a member of the league." He said that "Mexico is one of the directing countries on the American continent."

HEADQUARTERS IS OPENED BY WATER GROUP

(Continued from Page 1)

thin, Charles B. Morgan, M. Nisson, E. A. Noe.

H. A. Gardner, B. D. Parker, F. L. Purinton, J T. Raitt, H. P. Rankin, Walter D. Ranney, George A. Raymer, Harry D. Riley, Mac O. Robbins, R. Earl Ruddy, Roy Russell, J.S. Smart.

R. C. Smedley, George S. Smith, Ridley C. Smith, Harry Spencer, Lucien A. Sweet, Ashby Turner, Walter N. Vandermast, H. E. Wahlberg, C. E. Walker, Dr. L. Was, D. D. Waynick, Harry C. Westover, E. A. White, W B. Williams, J. Dick Wilson, Ernest Winbigler.

Bond Fixed In Non-Support Case

To guarantee payment of $50 a month for the support of minor children, a bond was fixed for T. H. Waters, convicted of non support, in a hearing before Superior Judge G. K. Scovel today. Waters, a tenor singer, asked for the setting of the bond, through his attorney, L. A. West.

The court continued until 1:30 p. m. the time for pronouncement of judgment against Waters. He was convicted last week after evidence had been produced by Deputy District Attorney Leo Friis, to show that Waters had failed to provide or his family.

FLIERS LEAVE TOKIO TODAY FOR SEATTLE

(Continued from Page 1)

from Sabishiro Beach, 375 miles from here. The Tateyama reported the plane was making good time.

An hour later the Shinshiru Maru reported fog and showers in the region of Urup island, one of the Kuriles, but it was believed the airmen had dodged below it and were heading for the Aleutian islands, which stretch westward from Alaska. The theory gained weight when Otchiishi failed to sight the plane by 9 a. m.

The great circle route, often fog ridden and storm bound, seemed to clear a path for the pilots. Skirting the volcanic Kuriles, their course is over the Bering Sea across the Aleutians, then southward across the Alaskan gulf and off the British coast to Seattle.

"I could use some ham and eggs buckwheat cakes and plenty of syrup," Moyle said laughingly as he climbed into the plane this morning. Allen also was in good spirits as he stowed away five roast chickens and a tankard of coffee—gifts of the mayor of Sabishiro—to fortify them on the long journey.

In a moment the 525 horsepower engine was warmed, Moyle gave a signal and the old remodeled plane sped down the sandy runway. It gained speed quickly and at 5:24 a. m. soared into the air.

The ascent was so rapid that it surprised the little group of villagers, who a few weeks ago saw Thomas Ash, jr., fail in two attempts to lift the same heavily loaded ship from the beach.

The City of Tacoma II carried 1100 gallons of fuel, which Moyle estimated was more than enough to take them to Seattle in less than 48 hours. Under favorable conditions it was estimated they would reach their goal about noon Wednesday, Pacific standard time.

Besides a $25,000 prize offered by the Asahi newspapers of Japan for the first non-stop flight between Japan and the United States, the fliers sought a $50,000 award recently posted by the Japanese Aviation society for the same feat.

But Moyle's success would land him behind the bars of Los Angeles county jail. He was sentenced several weeks ago to serve 30 days for driving while intoxicated, and was granted a stay to permit the flight.

There was a note of tragedy in Allen's association with the venture. His aviatrix fiancee, Eileen Miller, 22, was killed in a crash last March and his friends quoted him as saying he "doesn't care what happens to me."

Moyle also took a fatalistic view. "If I make it, it means jail," he said. "If I don't, well, there's the deep blue sea."

PRESIDENT IN OPPOSITION TO NEW BEER PLEA

(Continued from Page 1)

does not see how anything can be done without a constitutional amendment and that, in the light of the political lineup, is for political purposes a question completely beyond current possibility. Most analyses of the composition of congress put it at roughly three quarters dry in both houses. Thirteen states could block ratification should an amendment be proposed.

Most beer proposals recognize this and are predicated on merely an act of congress to modify the Volstead act and legalize "non-intoxicating" wines and beer. To legalize "intoxicating" wine and beer the 18th amendment would have to be changed. But to stay within the "non-intoxicating" line technically, while allowing beer of 2 3-4 percent or some other alcoholic content with a kick to be sold implies a contradictory position, the administration feels. It would either mean the selling of a completely innocuous product no different from present near beer which may be sold anywhere so far as federal laws are concerned, or else, if the beer had a kick, places of sale would automatically become saloons.

Holding these views, President Hoover is not expected by his intimate friends to give his support to any beer and wine proposals.

LONDON.—Some new rules making for happy marriages have just been advanced by the pastor who married Thomas Newnes and Hilda Blant at Mansfield, Nottinghamshire, recently. "Don't listen to tales about your wife," he cautioned Newnes. "Regard your husband as a gift sent from Heaven," he told Miss Blant.

Bicycles for school. Fix-It Shop, 105 East Third.

PLANES AFTER NEW RECORDS AT CLEVELAND

(Continued from Page 1)

Bee sportsters that won $15,000 during the air show. Granville was enthusiastic over the record attempts.

To win the Thompson trophy and $7500 in cash, the diminutive Bayles, who weighs only 120 pounds, defeated seven of the nation's leading speed pilots. His elapsed time for the 100 miles around a closed course was 25 minutes, 23.88 seconds.

The new speed king, who flies in an old blue shirt and oil soaked trousers, said racing is a "lotta fun if you win."

"But, it's no tea party," he declared, "racing is more dangerous than stunting. When something goes wrong while you're stunting, you can take a parachute back to earth. Not so with racing. You fly too close to the ground to do anything if the motor stalls."

Despite the danger of air racing, the 1931 program here was completed without a fatality.

Walter Hunter of Robertson, Mo., was the only pilot seriously injured. He was burned when his plane caught fire in mid air.

Six records fell during the 10 days of racing and exhibition flying.

THIRTEEN ARRESTED ON TRAFFIC COUNTS

Thirteen has always been considered a "bad luck number" and the 13 motorists arrested on charges of speeding and reckless driving during the week end and Labor Day holiday will have no reason for believing that it is otherwise when they face Police Judge John Mitchell according to Sgt. B. A. Hershey, of Santa Ana Police traffic squad.

The following motorists were cited to appear in court: William Peterson, Arcadia, speeding; James Robert, Fullerton, speeding; Ernest Grigsby, Fullerton, speeding; Harry E. Patterson, Palm Springs, speeding; Robert Claypoo,l Anaheim, reckless driving; Roy Kirk, Anaheim, speding; Lowell Cole, Santa Ana, speeding; Kenneth McIntyre, Santa Ana, speeding; Earl A. Knie, Pomona, speeding; Robert Breese Mairet, Los Angeles,speeding; Jack Willard, Lynwood, speeding; Lorren Hansen, Anaheim, speeding, and John Churchill, Pasadena, speeding.

BRITISH MEET ON FINANCIAL CRISIS TODAY

(Continued from Page 1)

outset of his speech that the government desired to end today's debate with a motion to resolve the house into a committee of ways and means to consider new taxation and determine whether the new government had the confidence of the house.

Tracing the history of the crisis which necessitated the present emergency session, he said that on August 8 he had received a statement from the Bank of England which considered the possibility of a serious situation arising from the outflow of deposits, coupled with danger to the gold reserve.

Detailing the mid-August negotiations that resulted in a huge loan from the United States and France, he said a further loan was necessary to keep sterling from tumbling off. He spoke of the tension during the month, saying that each day was gloomier than the preceding one.

Hits at Campaign

MacDonald hit directly at the proposed laborite campaign of "the banks versus the people," in which they charged a banking conspiracy to dictate to England in her hour of need.

"Never once during the whole course of the negotiations," he said, "did the banks interfere with political proposals, but simply confined themselves to expert advice on the effect of the proposals and the possible yield of the loan."

He appealed to all classes to "go cheerfully with the government over the hard, broken road along which our security, honor and well-being must be found."

When he had finished, Henderson spoke and declared that nothing MacDonald had said induced labor to renounce its opposition to the government.

MacDonald was calm and self-contained during his speech, determinedly ignoring the taunts and guffaws of the left wing laborites. Henderson looked worried. The remainder of the laborites were hilarious and unruly, while the conservatives and liberals were grave.

Lady Astor, wearing as usual a black dress with white collar and a black hat, ignored labor jeers, such as "What about that, Nancy?" when MacDonald was discussing the position of the banks.

Henderson, in his reply to MacDonald, spoke for almost an hour amid constant interruption. Defending labor's stand he said:

"It is grotesque and ridiculous to say we ran away. No jeers will prevent us from standing true to the principles of our Socialist faith."

He expressed pride in the fact that he has always been a leader against reduction of the dole he agreed to the necessity of balancing the budget but "I do not see why we are asked simultaneously to balance the unemployment fund."

Henderson objected to the manner in which the new government was formed and taunted MacDonald with deserting his labor comrades by remarking:

"Never once has the head of the national government looked in the faces of those who made it possible for him to be where he is."

DON'T WANT FREEDOM

EL PASO, Tex.—The city jail must be a nice place to live in, according to a survey recently taken of the 24 prisoners who are in for a prolonged stay. Out of the lot, 18 expressed the desire to be in jail rather than outside. Six said they preferred freedom. The remaining two said they preferred freedom in summer, but would rather be in jail in winter.

CONVICT IS WINNER OF $100,000 FUND

SAN QUENTIN PRISON, Calif., Sept. 8.—(UP)—Harold Marks, robbery convict who invented an unpickable lock, learned today that his ingenuity has won him $100,000.

Marks applied for a patent on the invention, and through his attorney was told that an eastern lock firm has placed $100,000 in escrow for the convict pending patent grants.

"I'm going to bring my mother and sister to California," Marks said, "and when my five year stretch is done I'm going into business for myself. Maybe I'll write a book on 'How to get rich in prison.'"

New and Rebuilt Bicycles. Fix-It Shop, 105 East Third.

BOYTOWN

Hugh J. Lowe — Home of Boytown — 109 West Fourth

"HELP! Haven't Got New Cords Yet for School!"

Soothe yourself, tomorrow's another day! We'll still have Corduroy Pants in the NEW colors. Just don't put it off, that's all.

* * * * *

Try Cinnamon Brown!

That's one of the knock-outs in Corduroys this year. So's Golden Brown. Both of 'em are new.

* * * * *

Varsity Cords, $2.75

Fellers of 8 to 18 years can buy Varsity Cords for $2.75. Littler fellers get off for $2.25.

Zipper Pockets

Good morning Mr. Zip Zip Zip, lessee your pockets! Zipper openers, for crying out! See how you like them, feller, in the cords for $3.95.

* * * * *

High-up Waists, Wide Bottoms!

High waisted Cords, belt loops that take a two-inch belt; 22-inch cuff bottoms. Good styles.

* * * * *

Sizes for EVERY Feller!

Little or big; fat or skinny; BETTER quality cords and they cost less—at Boytown!

* * * * *

(Copyright, 1931, L. R. Crawford)

Hugh J. Lowe
Men's Wear—Boy's Wear
109 WEST 4TH ST.

GENERAL ELECTRIC
ALL-STEEL REFRIGERATOR

A RUGGED, ROOMY REFRIGERATOR

for only 25c a day on these Self-Payment Terms

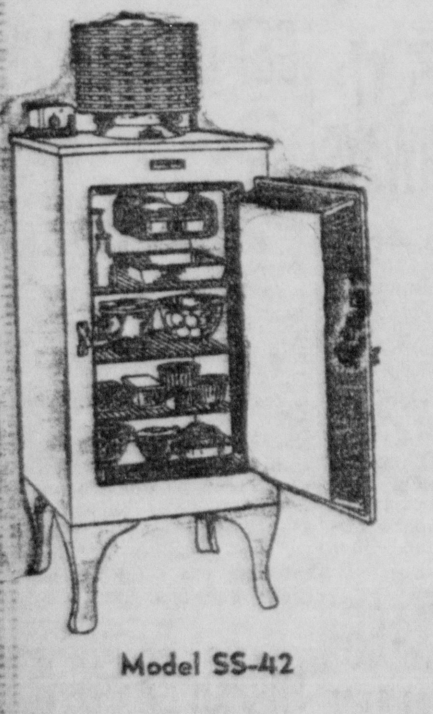

Model SS-42

$5 Down...$7.50 a Month

A rugged, roomy refrigerator . . . 8.1 sq. ft. of shelf area . . . porcelain Super-freezer . . . makes 48 ice cubes at one freezing . . . all-steel cabinet . . . Monitor Top, famous the world over for reliability and economy . . . an unqualified 3-year written guarantee by General Electric. See it today!

YOU pay no premium for General Electric's quality . . . nor for its world-famed reliability and economy. So why not have the refrigerator you want? The roomy refrigerator illustrated on this page (8.1 sq. ft. of shelf area) sells for only $5 down and $7.50 a month, and that's but 25c a day. Only the General Electric has sliding shelves, making every inch of space available, saving soiled sleeves and precious time.

Only the General Electric has the full vision porcelain super-freezer, with its spacious glass chiller tray. And only the General Electric has the famous Monitor Top, where all the mechanism is sealed-in-steel, hushed in a blanket of oil . . . attention-free, utterly reliable, economical, quiet.

So buy your General Electric today on the Self-Payment Plan ($5 down — $7.50 a month). Its constant savings will leave little or nothing to add to the family budget. Tomorrow it can start its faithful service in your kitchen, bringing new zest, variety, health and economy to more than a thousand meals a year.

Select YOUR Refrigerator CAREFULLY!

A GOOD Refrigerator, like Good furniture, is a Permanent, Slow-Depreciating INVESTMENT.

Your Electric Refrigerator, if you select a GOOD one, need not be replaced for many, many years.

Select one Ruggedly Built, with Evident Lasting Qualities.

Select one made by a Financially Strong and Well Known Manufacturer who assures you of his responsibility by giving you a WRITTEN GUARANTEE.

Be sure the Manufacturer of YOUR Refrigerator will be in business to Back His Claims and Serve YOUR Interests as long as you need Refrigeration.

THE WM. LE VECKE COMPANY
ORANGE COUNTY DEALER
420 North Broadway — Phone 405 — Santa Ana
107 E. Commonwealth, Fullerton—Phone 1389
158 W. Center St., Anaheim—Phone 3306

California's Most Successful Businesses Are Using General Electric Commercial Refrigeration— Levy's Hollywood Tavern for example

COMPLETE OUTFITS

FOR BETTER HOMES—AT DICKEY'S—FOR LESS ALWAYS

Dickey Will Help You Save

THIS BEAUTIFUL SUITE IN HIGH GRADE TAPESTRY

$124.00

EASY TERMS

THE VALUE OF GOOD FURNITURE

Many enjoyments are but temporary, quickly passing, with no result except the money they cost. But one of life's keenest enjoyments is lasting, enduring throughout the years, with but one initial expenditure. We refer to beautiful furnishings for your home.

Winter and Summer, rainy days and sunny, in gay company or alone, in leisure or in concentration, good furniture is ever a source of comfort, enjoyment and pride. Surely so much happiness cannot be purchased in any other commodity for an equal sum of money. Attractive designs and exceedingly low prices are the features of this great store. You are welcome to examine everything at your leisure without obligation.

Never before have we been able to Show Such a Wonderful New Line at Such a Low Price, and the Quality Remains the Same. Always, at Dickey's....Come In, See What's New Today. You Can Use Our Payment Plan. Old Furniture Taken in Exchange. Call 2514 for Appraisal.

Exceptional Values in Occasional Chairs

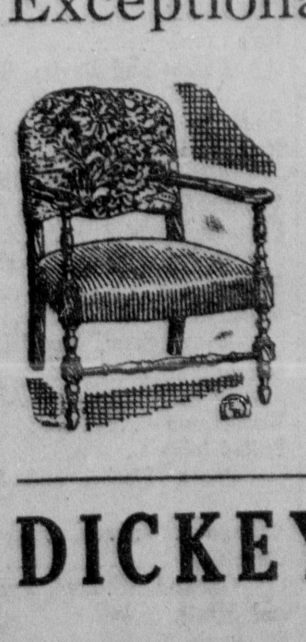

Featuring a Very Handsome Chair in Assorted Coverings.

$6.75

See Our Complete New Line Now, Showing the New Fall Styles, from $6.75 to $35.00. Easy Terms

EXTRA BIG VALUES IN CLUB CHAIRS

—in Various Coverings. The Season's Smartest Designs—

$14.85

To $85.00

Easy Terms

Let Dickey Figure on Your Complete Outfit

DICKEY FURNITURE COMPANY

THE HOME OF BETTER FURNITURE

On 4th at Spurgeon — Just Two Blocks East of Main

Surf Takes One Life On Holiday; Several Injured

The Weather

For Los Angeles and vicinity—Fair tonight and Wednesday with moderate temperature; gentle shifting winds.

For Southern California—Fair tonight and Wednesday; little change in temperature; gentle northwest winds offshore.

Fire weather forecast—Fair with little change in temperature and humidity; gentle changeable winds; little change in fire hazard.

San Francisco Bay Region—Fair tonight and Wednesday but overcast at night; moderate temperature; moderate westerly winds.

Northern California—Fair tonight and Wednesday but overcast along the coast at night; little change in temperature; gentle to moderate northwest winds off shore.

Sierra Nevada—Partly cloudy tonight and Wednesday with scattered thunder showers; little change in temperature; gentle changeable winds.

Sacramento and San Joaquin valleys—Fair tonight and Wednesday; little change in temperature; gentle changeable winds.

Santa Clara valley—Fair tonight and Wednesday but overcast in early morning; moderate temperature; gentle changeable winds.

Notices of Intention to Marry

Fred A. Bliss, 67, Emma P. McGlone, 60, San Diego.
Alva L. Bryant, 21, Jean Hughes, 18, Long Beach.
Charles H. Duncan, 21, Los Angeles; Lorna L. Carter, 20, Glendale.
Emery L. Eberhard, 21, Alice M. Twinem, 22, Anaheim.
Peter G. Knox, 34, Youngstown, O.; Blanche Halloran, 35, Fullerton.
Steve Katanian, 30, Della Baker, 22, Los Angeles.
Sumner H. McAllister, 24, Berkeley; Marjorie K. Laws, 21, Wilmar.
Lawrence Perez, 21, Anaheim; Sarah M. Martinez, 19, Placentia.
John Kenneth Rice, 28, Inglewood; Mabel E. Peterson, 28, Los Angeles.
Harry G. Steele jr., 22, Ruth M. Gandy, 22, Pasadena.
James M. Sullivan, 23, Loretta M. Criger, 21, Los Angeles.
William A. Thurman, 21, West Los Angeles; Catherine M. Bradley, 22, Compton.
Maurice Wassell, 58, Amy Bennett, 60, Los Angeles.

Marriage Licenses Issued

Howard F. Walters, 26, Bell; Lilybelle Greenwald, 27, Southgate.
Fred C. Segelken, 38, Los Angeles; Ireen R. Carroll, 32, Anaheim.
Rockford Chartrand, 33, Mary E. MacDonald, 29, Los Angeles.
Ruel Lennor McLaughlin, 21, San Pedro; Ellamae Dingle, 18, Los Angeles.
Ulysses W. Hibbets, 51, Riverside; Viola E. Grey, 36, Anaheim.
Charles W. Kern, 23, Pasadena; Dorothy L. Keeney, 22, Alhambra.
John A. Scott, 21, Vera Shubin, 19, Los Angeles.
Howard L. Bremerman, 21, Josephine Jones, 19, Los Angeles.
Arthur J. S. Bernier, 27, Norwalk; Margaret E. Henderson, 18, Bellflower.
Percy L. Mink, 52, Glendale; Catherine Gross, 53, San Diego.
David R. Finley, 24, Anna V. Davis, 19, Los Angeles.
James L. Duncan, 29, Los Angeles; Frieda Weaver, 29, Long Beach.
James T. Stewart, 43, Glendale; Lucile M. Friess, 25, Los Angeles.
William H. Jackson, 53, Helen E. Bertsch, 41, Los Angeles.
Otto Steinwax, 42, Margaret A. Yawman, 41, Los Angeles.
Glen A. Jessee, 23, Santa Ana; Alice B. Carpenter, 21, Orange.
Charles W. Lossman, 27, Alice H. Plourde, 37, Santa Barbara.
Porter A. Kelley, 33, Glendale; Ruth G. Railton, 25, Hollywood.
Charles H. Elwell, 38, Los Angeles; Vera G. Cox, 23, Yucaipa.
Oliver S. Hein, 23, Riverside; Martha R. Bridges, 20, Perris.
Frederick McRae Potter, 28, Edna Karsten, 20, Hollywood.
Robert E. Lambert, 38, Gladys I. Ordway, 29, Los Angeles.
Floyd W. Pelton, 29, Olive M. Flynn, 31, Los Angeles.
Philip Cohen, 21, Gertrude Feinberg, 18, Los Angeles.
Jack E. Norton, 43, Annie Wilson, 42, San Diego.
Victor C. Glortz, 36, Beatrice McGahey, 29, Los Angeles.
Fred Gloor, 23, Clarice M. Barta, 20, Long Beach.
Walter B. Donnelly, 41, Viola Fuller, 25, Los Angeles.

Birth Notices

GALBRAITH—To Mr. and Mrs. John M. Galbraith of Oceanside, September 7, 1931, at the Whitney Maternity home, a daughter.

DEATHS

A WORD OF COMFORT

It was not because either you or your dear one was poor in spirit that she wanted to stay here with you and that you did not want her to go away. It was simply that neither of you could realize in advance the glories of the life into which she now has entered.

As you grow to recognize what a wonderful experience she is having, you rejoice for her sake, and this sweetens your loneliness.

Then you become conscious of the fact that she is still very near and in constant touch with you. She is happy because she sees you going bravely on and because she knows that you two will be together again ere long and forever.

WEAVER—At her home near Costa Mesa, September 8, 1931, Mrs. Cora Weaver, age 43 years. She is survived by her husband, Leo Weaver, and one sister, Mrs. Mamie Kranz, of Minnesota. Announcement of funeral later by Harrell and Brown, 116 West Seventeenth street.

RIDDELL—Funeral services for Mrs. Elizabeth Riddell, who passed away at her home, September 6, will be held tomorrow at 2 p. m. at the Harrell and Brown Funeral home, 116 West Seventeenth street, Rev. Perry F. Schrock officiating. Interment Central Memorial park.

MORRIS—In Santa Ana, September 8, 1931, Vernon Raymond Morris, aged 19 months. Son of Mr. and Mrs. Lon A. Morris, of 1402 West Second street. Announcement of services will be made later by the Winbigler Funeral home.

"FUNERAL DIRECTORS"

SUPERIOR SERVICE, REASONABLY PRICED"
HARRELL & BROWN
Phone 1222 116 West 17th St.

PERSONAL SERVICE with FRIENDLY ECONOMY
WINBIGLER'S FUNERAL HOME
609 N. MAIN ST. SANTA ANA • PHONE 60-W

Beautiful Flowers, expert arrangement, personal attention. Prompt delivery. Flowerland, Sycamore at Washington. Phone 2328

MISSION FLOWER SHOP
Lillian Warhurst, Prop. Phone 3236
Arcade Bldg., 615 N. Main St.

CHILDREN HURT IN ACCIDENTS AT RESORTS

One man was drowned yesterday in the surf at Sunset Beach and three children were injured, one in traffic and the other two in freak accidents, one of which occurred at Lake Arrowhead. In connection with the traffic accident, R. B. Davenport, 1324 Melbourne avenue, Los Angeles, was arrested and later released at Newport Beach. Two girls were hurt this morning in a traffic accident near Newport Beach.

DEAD

Albert C. Wilkins, 55, Los Angeles, drowned at Sunset Beach.

INJURED

Margaret Thompson, daughter of City Attorney Roland Thompson of Newport Beach, cuts and bruises, struck by automobile.

Marion McBride, 13 years old, Los Angeles, broken leg.

Marjorie Baldwin, daughter of Mr. and Mrs. C. P. Baldwin, Huntington Beach, arm broken in fall from bed at Lake Arrowhead.

Berniece Braham, 17, Alabama street, Sa Diego, fractured leg and cut over eye.

Thais Detiene, 17, 3642 Fifth street, San Diego, cut chin, gash over eye and head bruises.

Use Inhalator

Wilkins was drowned yesterday at Sunset Beach when he became exhausted after swimming into the ocean beyond his depth.

Bathers quickly located the body and brought it to shore, where efforts of an inhalator squad to revive the man proved unavailing. The body was removed to the Dixon Funeral parlors, Huntington Beach.

The Thompson child was injured yesterday at Newport Beach when struck by an automobile driven by Davenport. Motorists pursued and arrested Davenport when he failed to stop his car after striking the child. Davenport was later released upon Thompson's refusal to sign a complaint charging him as a hit-and-run driver. Davenport told police officers and Thompson that he was unaware that his car had struck the child.

The Thompson girl was given first aid treatment at the Newport Beach hospital and later removed to her home.

Motorists who halted Davenport were: J. C. Isbell and Paul Regan, Los Angeles; R. G. Halton, Hollywood, and Vernon Orr, Newport Heights.

Marion McBride, 1434 Drysdale street, Los Angeles, has a broken leg, but cannot tell how the member was injured. The boy said that he was standing on the sand yesterday afternoon when he suddenly became aware that his leg was fractured. He was taken to the Newport hospital for treatment.

Breaks Arm

Marjorie Baldwin, daughter of Mr. and Mrs. C. P. Baldwin, is at her home in Huntington Beach, after a trip of 22 miles over mountain roads with a broken arm. The child is suffering from a compound fracture of the arm sustained when she fell out of bed at her parents' summer home at Lake Arrowhead. Her father is superintendent of the Huntington Beach grammar school.

Berniece Braham and Thais Detiene, both of San Diego, were injured this morning when Miss Detiene drove the car, in which she and her companion were riding, into a ditch to avoid colliding with another automobile. The two girls were driving along the Coast highway near Bay bridge at Newport this morning, when the machine directly in front of them suddenly stopped. Miss Detiene swerved her car and it turned over. Both girls were taken to the Orange county hospital for treatment.

Sheriff's Deputies Get More Booze

If the owner or owners of 68 quarts of alleged "home brew" found yesterday in an orange grove just west of Cypress street on Orangethorpe avenue, will communicate with Deputy Sheriffs Nickles and Dixon they may regain their "brew," and then again they may get something else.

The deputies, in response to a call yesterday, went to the orange grove where they found the alleged beer nicely cached away under a tree. The liquor was brought to the county jail for storage while officers are seeking the owner.

Local Briefs

The public is invited to participate in a program of entertainment to be given in the Moose Hall at 403 West Fourth by the Santa Ana Moose lodge, commencing at 8:30 o'clock tonight, it was announced today by Joe Sanford, chairman of the entertainment committee. Refreshments will be served to all those who attend, he said. A number of prominent pupils of the Putnam Dancing school will be featured on the entertainment program.

CARD OF THANKS

May we express our thanks and appreciation to our many friends and especially to the Spanish American War Veterans, for their kindness and for the beautiful flowers, extended to us in our recent bereavement.
THE BOWMAN FAMILY.
—Adv.

WADE WARNER
Teacher of Contract Bridge
1116 S. Ross Phone 2163-J
Special Rate for Club Supervision
— Culbertson System —

V. F. W. LEADER

Darold D. DeCoe, who was elected national commander of the Veterans of Foreign Wars at the National Encampment held in Kansas City, Missouri, recently. He comes from Sacramento where he has been post commander. He was senior vice commander-in-chief before becoming head of the organization.

TAXES, WATER SUBJECTS OF FARM MEETING

Tax research reports and water conservation will divide interest at the meeting of the Anaheim Farm Center to be held at 7:30 o'clock tonight in the auditorium of the Anaheim Union High school, according to L. P. Holderman, president of the organization.

Felton Browing, member of the Farm Bureau tax research committee, will give an outline of the report that has been completed on the study of road taxes. The study covers the road costs and expenditures in Orange county for past 11 years. The Orange County Farm Bureau has endorsed the program recommended.

W. C. Mauerhan, member of the water conservation committee of the Farm Bureau, will give a report on the progress of the work of the committee. Steps are now being taken, it is reported, to secure a permanent injunction against gun clubs which are said to have begun pumping water from the underground basin.

Discussion of plans for the annual Muster Day celebration to be held at Irvine Park September 25 will be heard, Holderman announced.

Valuable Horses Taken from Corral Near Buena Park

Thieves who appreciate valuable horseflesh and operate in an up-to-date manner stole two stallions from the corral of Antonio Zamorripa, rancher on the Hansen road, one mile west of Buena Park, according to a report made to the sheriff's office.

Zamorripa said that the stallions, one a bay and the other a black, were removed from the corral some time between 9 p. m. Saturday and 5:30 a. m. Sunday. The thieves had driven a truck up to the enclosure and loaded the horses on the vehicle.

Dave Shade, Jeby In Ring Tonight

NEW YORK, Sept. 8.—(UP)—Ben Jeby of New York and Dave Shade of California, will open their campaigns for Mickey Walker's vacated middleweight crown tonight, in a 10-round bout at Queensboro stadium. Shade, veteran performer who chased Walker for both the welter and middle titles, is quoted as a 6 to 5 favorite.

DISTRIBUTION FAILURE CAUSE OF DEPRESSION

FULLERTON, Sept. 8.—"We must share not only our surplus, but our necessities as well, if we are to solve the present economic problem which is facing the entire world," J. F. Burke, editor of The Santa Ana Register, told members of the Fullerton Kiwanis club yesterday noon in McFarland's cafe, in speaking of the unemployment situation.

Burke was introduced to club members by W. T. Boyce, Fullerton Kiwanian and member of the Fullerton unemployment committee, as "the type of leader which the county needs and deserves."

"Our editor of the Santa Ana Register is always found on the side of right and the side of human interest," Boyce said. "He is usually in the forefront for the creation of public opinion in the right direction. He is able, liberal, fearless and broadminded."

Peculiar Situation

"The problem today needs the human touch," Burke said. "The old saying that 'a man can always find work' is no longer true. Today there are millions of able-bodied men in this country who want work and can find no work to do. At the same time, the banks are filled with money and crops have never been better, but the problem of how to distribute this wealth among the people is the one which we face today.

"The fact that machinery is replacing men in industry has brought about a problem more difficult than any since the industrial age. The strange thing about this depression is that it is world wide, has lasted longer than any other, and is apparently more serious than any other. Practically all of the other nations of the world have also been affected by the depression except Russia, where the problem of unemployment has apparently been solved. But I would rather remain in America and go down in failure and at least have freedom, than to be in Russia in success. Democracy is today challenged by Russia to solve the present problem in finance, and it is up to the people in this country to suggest the method of solving it.

Crop Control

"In the first place, we must eliminate expensive production here. We must learn just how much we should produce, and yet not too much. However, I am sure that most of the suggestions which have been made are not the solution. The idea of pulling up one third of the cotton in order to raise the price does not appeal to anyone with common sense. Rather, we must decide whether our problem is overproduction or underconsumption, but we should not destroy crops when there are some hungry.

"The plan of 'staggering' jobs has been suggested, but I am not in favor of this plan, unless the men who share their jobs with others are still given high enough wages to care for their families. Furthermore, it is not fair to one group to stagger their salaries unless everyone is required to do the same. All must catch the spirit of brotherhood or the problem cannot be worked out satisfactorily.

"We cannot expect seven or eight million people in this land of plenty to be in want and starving without attempting to overthrow the present system, unless the situation is relieved," Burke concluded.

I Repair Watches and when I say Repair I Mean Just that—and Nothing Else.

Mell Smith
D. G. W.
WATCHMAKER
405½ N. Broadway
Upstairs, Brothers
I buy old gold—for cash

Back to School VALUES

SCHOOL SKIRTS, fine quality all wool; regulation Navy Blue Serge Skirts; in smart new styles. Sizes 8 to 20. Specially priced at $2.69

BETTER SKIRTS, in fine Flannels; regulation Navy Blue; several new models that are very attractive. Sizes 24 to 34 waist measure. Immense values at only.... $2.95

REGULATION MIDDIES; fine Lonsdale Jean cloth; detachable serge collars and cuffs. Sizes 6 to 22 .... 79c

REGULATION GYM MIDDIES; Lonsdale Jean cloth; with new reinforcements. Sizes 6 to 22 years 79c

REGULATION GYM BLOOMERS; black Henrietta cloth; with white belts included. Sizes 6 to 22 years 79c

SCHOOL DRESSES; fine quality Genuine Broadcloths; pretty new prints; fast colors; made just like silk dresses; sleeveless, cape models and with short sleeves. Sizes 2 to 6, 6 to 11 and 12 to 15 years. These same qualities last year sold at $1.95. Now they're only 98c

ALMQUIST'S
412 West 4th St.

Supervisors Postpone Session

With Chairman John Mitchell in the north where he will attend the annual convention of the State Supervisors' association at San Francisco, and with Supervisor Willard Smith in the same vicinity, having attended a meeting of the executive and legislative committee in the Bay City, the regular session of the board of supervisors here was postponed today to September 15.

In deferring the meeting to next week instead of tomorrow the fact that tomorrow is a holiday was taken into consideration. The court house will be closed tomorrow.

For Sale—Broken pieces watermelon, apricot, fig and peach pickles. Bring your own container. Taylor's Cannery.

CONGRESSMAN IS SPEAKER AT WALTHER MEET

Congressman Phil D. Swing was the featured speaker at a fellowship banquet given in the Anaheim Elgs' clubhouse last night as the closing feature in the annual Southern California Walther league district convention.

Good citizenship was the theme around which Congressman Swing built his speech. He declared that the individual vote was one of the most important features of good citizenship and that every person should exercise his right to vote at public elections. People of today, he asserted, do not take enough interest in public affairs.

Results of the election held yesterday were announced at the banquet last night. H. F. Frederichs, of Anaheim, who was the only member of the board of directors whose term expired, was re-elected to that position. Arthur Myer of Los Angeles, was elected president, Walter Wigman of Los Angeles, was re-elected vice president; Ethel Dierker was re-elected secretary and Ethel Spitz was re-elected financial secretary.

Arthur B. Lange, retiring president, spoke briefly on the accomplishments of the league during the last year. The Rev. Erwin Umbach, national executive secretary, appeared on the program as a speaker. He told of plans being formulated for entertaining the International convention to be held in Los Angeles next year. This will constitute one of the major activities of the Southern California district during the coming year. He also told of the annual convention to be held in San Diego next fall. The annual rally will be held in Los Angeles in February, it was announced.

The Rev. Bruno Martinelli, who is a missionary among the foreign speaking population of Los Angeles, told of his work in Los Angeles and of conditions in Europe, from where he has but recently returned.

The Rev. O. W. Wismar, of Los Angeles, was the toastmaster at the banquet. He was introduced by Friederichs.

A violin selection was played by Jane Deming of Anaheim. Mrs. Alex Dutzi also of Anaheim, sang two vocal numbers. "Snow Ball", diminutive colored pupil of the Orange County School of Fine Arts, was featured on the entertainment with a group of vocal selections which were highly applauded. Lange and his company of Spanish characters played Spanish music and offered other diversified entertainment.

Over 600 were registered at the Anaheim Grace Lutheran church during the three days of the convention, it was learned today.

Change In Time Of Book Review

The book review from radio station KREG for tomorrow morning, by Mary Burke King, is entitled: "The Education of a Princess," and is by Marie, grand duchess of Russia.

The program director of KREG calls attention to the change in time of this period to 11 a. m., instead of 10 a. m., as before.

The Last 50

THERE HAS BEEN JUST 50 OF THESE

11 Tube Superheterodyne—Plus

PHILCOS

ALLOTED TO THIS TERRITORY —— ORDER YOURS TODAY

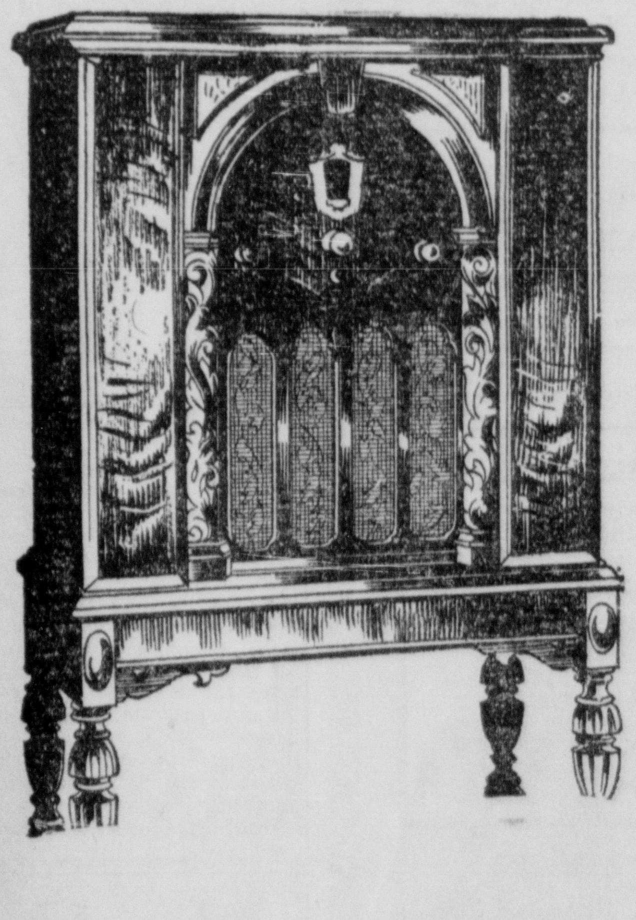

Without a Doubt the World's Greatest Radio Value at $164.50

NOW! WHILE THEY LAST AT THIS SENSATIONAL LOW PRICE

$99.50

You Pay Only $9.50 Down and only $7.50 a month

ONE YEAR GUARANTEE
ONE YEAR FREE SERVICE

Only Philco Offers You All These Features—READ THEM—

1. SUPERHETERODYNE Balanced Unit Circuit.
2. 11 Philco Balanced Tubes, 4 Screen Grid.
3. Push-Pull Audio, two type-45 power tubes.
4. Exclusive Furniture in Matched Butt Walnut and American Walnut with hand-rubbed finish.
5. Oversize Philco Improved Electro-Dynamic Speaker.
6. 4-Point Tone Control and Static Modifier.
7. Illuminated Station - Recording Dial.
8. Glowing Arrow Station Finder.
9. 4-Gang Tuning Condenser.
10. 9-Tuned Circuit.
11. Double-tuned Pre - selector Circuit.
12. Extreme Selectivity at ALL Points on Dial.
13. Range Switch, for easy, quiet tuning, gives enormous distance range when wanted.
14. Tremendous Volume.
15. Approved by Underwriters' Laboratories.
16. Automatic Volume Control.

. . . . . In this Greatest of all Radios . . . . Performance Beyond the Average Owner's Need, and Cabinet of Exquisite Beauty to Grace the Finest Homes.

The Philco 11-Tube Superheterodyne-Plus is deliberately designed for greater performance than the average owner needs. It is built and balanced to bring more distant programs, with greater selectivity, greater beauty and clarity of tone than any other radio in existence; to give you superlative separation of locals, with rich, unblurred, crystal clear reception.

And Philco alone combines the three great principles which make it possible; supreme selectivity of the Superheterodyne, Balanced-Unit construction, and the enormous power and balance of Screen Grid.

TURNER RADIO CO.

221 W. 4th St. —:— Ph. 1172

ARTICLE SAYS PHILCO RADIO SALES DOUBLED

BY CHAPIN HOSKINS

(From Forbes Magazine, September issue)

When I first heard this summer that "Philco" (Philadelphia Storage Battery company) was "running away with the radio business," I went to Philadelphia to find out for Forbes readers the details of what was happening.

These are some of the things I learned:

That Philco business this year is running more than 100 per cent ahead of last year in dollars and cents and 300 per cent ahead in number of sets made and sold by their 12,000 retail dealers.

That Philco at this time in 1928 stood 25th in the industry and now not only stands first, but, according to the best available figures, is actually doing more than 60 per cent of all the radio business.

That at a time when every important competitive plant is reported completely shut down or on three days a week schedule, Philco is making and selling more sets than at any previous time in the history of the radio business.

That in an industry notorious for its sins against the laws of supply and demand, one in which companies employ thousands of workers for two or three months and then, because of overproduction, throw these same thousands out of work for the rest of the year, Philco has never once shut down because of overproduction.

The amazing fact that Philco has been selling over three times as many sets as a year ago is directly the result of the fact that the company set out to sell 1,000,000 radios in the season—June 1 to December 31.

They had the choice of agreeing with the others that business was bad and they could not sell radios in 1931, or saying that, because business was bad, they must give the public so much value for their money that will buy three times as many radios as were bought last year. They chose the latter.

The plan works out as follows: Sell three times as many radios and we lower cost per set about 10 per cent; lower net profit per set 66 per cent and still make the same amount of net profit that was made last year; lower the dealers discount, but give him such a value to sell that his selling costs will be lowered to take care of it.

Now, as I have said before, this is not a new idea, but in all my experience with manufacturers I have never seen a plan that has worked so perfect. In fact, at the end of the first three months they are 34 per cent ahead of their quota of 1,000,000 sets.

ANOTHER BIG SHIPMENT

A stack of 90 Philco radio receiving sets, which was received Saturday by the Turner Radio company, 221 West Fourth street, is shown below. This is the second large shipment recently received by this firm to meet the demand for receivers.

J. C. OPENING IS SCHEDULED FOR TOMORROW

Wednesday, September 9, marks the 17th annual opening of the Santa Ana junior college, when freshmen report. Sophomores will report Monday, September 14, and classes begin Thursday, September 17.

In 1915 the school was organized through the efforts of D. K. Hammond, who has served as president of the institution since that time. Enrollment has grown steadily from 25 at the first registration period, until last year 640 regular students attended the school, exclusive of 115 special students and 29 post graduates, making a grand total of 784.

Along with the increasing enrollment has come an increase in courses offered, Dean McKee Fisk said. In 1915 a very limited number of courses in liberal arts were offered. The college is now prepared to offer courses in every field of liberal arts work. A complete two-year course is given in commerce and courses in engineering, mechanical arts and printing have been added since that time, as well as a thorough group of classes in music, fine arts and secretarial training.

CAR CAPTURES HIM

LONDON.—Albert Edward Faithfull was destined to be jailed. Even after he escaped from the police, fate stepped in and captured him. He broke away from police as he was being taken from the police station to prison. As he ran away, however, an approaching car ran into him, knocking him down and delaying him long enough for police to catch up with him.

MONEY
-TO PAY OVERDUE BILLS OR TAXES
-TO REFURNISH YOUR HOME
-TO MAKE REPAIRS OR IMPROVEMENTS
-TO PAY FOR MEDICAL ATTENTION
$10 TO $300
IN 24 HOURS
SMALL REPAYMENTS
PERSONAL FINANCE CO., LTD.
Room 210, W. H. Spurgeon Bldg.
204 W. FOURTH ST.
PHONE: SANTA ANA 5422
★ SANTA ANA, CAL. ★

Tune Changes In Suit Over Piano

When Abraham Tishoff filed a complait against Eusebio C. Tellez he said he had sold a player piano to the latter and he had refused to pay for it.

But when Tellez answered the charge the tune changed somewhat. Tellez said he was just renting it and had the right to stop paying whenever he wanted to.

The Brea justice court decided in favor of Tellez and so Tishoff appealed to the superior court, still claiming there was $270 due him. Today Superior Judge G. K. Scovel refused to dismiss the appeal and the matter was to be argued further at 1:30 p. m.

Although Tellez said he was just renting the piano, his answer admitted that if he had paid $460 he could have stopped and the music box would have been his.

-·:- SOCIETY -·:-

Santa Anans Are Home From Northern Trip

Mr. and Mrs. M. R. Kellogg have returned to their home, 408 Roe drive, following an enjoyable two weeks' tour of northern California, Oregon and Washington. They spent some time in San Francisco before continuing on their way to Crater Lake and Portland, Ore. They were especially impressed with the abundance of fruit in the apple and pear orchards.

In Wenatchee, Wash., Mr. and Mrs. Kellogg visited with their son-in-law and daughter, Mr. and Mrs. Robert Williamson, and little daughter, Reta. They returned via the Redwood highway.

Kansas Reunion Held In Chapman Home

A little group of friends who formerly made their homes in Westmoreland, Kan., held a pleasant reunion yesterday afternoon in the home of Mr. and Mrs. A. E. Chapman, 510 South Flower street.

Guests included Mr. and Mrs. Bea Cave and little daughter, now of San Pedro, and Mr. and Mrs. Thomas Cave and young son, lately of Pittsburgh, Kan., but now of Hollywood. Mrs. Bea Cave will be remembered as Miss Myrtle Millward of this city.

The group plans to attend the Kansas picnic in Sycamore grove in Los Angeles this week.

Pupil Recital

One of the pleasant affairs of the past week, combining recital and social features, was given in the home of Mr. and Mrs. W. A. Ritner on West Seventeenth street, when Miss Faye Stinson presented two of her talented pupils in an expression recital. The Misses Helen Betty Ritner, daughter of the home, and Dorothy Leonard, daughter of Mr. and Mrs. F. H. Leonard of Tustin, were featured on the program, which was one of special enjoyment to the guests.

Everett Claypool of Orange, was guest artist, playing several numbers on his piano-accordion. There were many friends assembled for the program, and all admired the setting given by the use of golden glow and yellow and orchid tapers. After the entertainment features, the Misses Ritner and Leonard assisted in the serving of punch and wafers.

The entire program was well-presented, and showed the effective training given by Miss Stinson as well as the talents and versatility of the two young artists. Perhaps Miss Leonard's final number, "Imitating Sister", by Gamill, aroused the most enthusiasm by reason of her clever pantomime work and characterization. Miss Ritner's child impersonation in the pathetic monologue, "An Afternoon in a Hospital," was especially well done, sharing interest with "At the Ferry" in point of excellence.

Other program features, each with its special appeal, included "Opportunity" (Dunbar) "When Father Carved the Duck," (Gamil); "From a Very Little Sphinx," (Millay) by Miss Ritner; "Extinguished" (Foley) and "When Father Played Baseball," (Guest), Miss Leonard, and the two piano-accordion numbers, "La Golondrina" (Serradella) and "Cielito Lindo," (Fernandez) by Everett Claypool.

ORANGE PERSONALS

ORANGE, Sept. 8.—Mr. and Mrs. K. A. King and sons, Richard and Tommy, North Cambridge street, spent the week end at their mountain home.

Mr. and Mrs. S. M. Higgins and Mr. and Mrs. Frank Higgins, spent the week end at Newport.

Mr. and Mrs. Sherman Gillogly, East Chapman avenue, had as their guests last week, Rebecca, Ruth and Barbara Ann Harding of Santa Monica. Sunday, the little girls' parents, Mr. and Mrs. E. E. Harding spent Sunday in the Gillogly home and their daughters returned home with them.

Mr. and Mrs. Fred Klahn, of 515 South Grand street, entertained over the week end, Mrs. John Allbee, of Los Angeles, and Mr. and Mrs. Robert Kelley and daughter, Marie, of Fullerton.

Dr. and Mrs. V. A. Woods, of 238 North Grand street entertained former neighbors over the week end. Their guests were Mr. and Mrs. Harry Hurlbert of Los Angeles, and Mr. and Mrs. Bert Hosford of Denver.

The C. M. P. club will meet with Mrs. D. F. Campbell on South Cambridge street tomorrow.

The Royal Neighbors of America will meet at the Smith and Grote hall tomorrow. The meeting will be preceded by a pot luck dinner in charge of Mrs. Gladys McDonald, Mrs. Laura Wilson and Miss Dorothy Keaton.

Mr. and Mrs. A. G. Ingle of West Culver street, motor de thr deuuuu afternoon to the Santiago dam under construction beyond Irvine They were accompanied by James Ingle, a brother of A. G. Ingle, and Miss Margaret Hildebrandt, who recently arrived from Oklahoma and is a house guest in the Ingle home.

Miss Helen Fullerton, daughter of Mr. and Mrs. Ed Fullerton, of 528 East Palmyra avenue, is employed in the C. W. Hollister grocery store at 373 South Shaffer street.

Mr. and Mrs. Frank Richardson spent Saturday evening in Long Beach. They were accompanied by George Richardson and Mrs. Thomas Richardson.

Richard Sloane, son of Mr. and Mrs. M. L. Sloane, of Buena Park, who joined the U. S. Marines about a year ago, is stationed at San Pedro on the U. S. Texas flagship. Richard has many warm friends in Orange and has been a frequent guest in homes here.

Miss Maxine Evans of Glendale, spent Labor Day with her grandparents, Mr. and Mrs. J. M. Morgan of 229 North Pine street.

Fall RUG CLEANING Special
9x12 Rugs Cleaned, Shampooed, and Sized $3.50
We Call For the Work and Deliver
SANTA ANA RUG CO.
1217 W. First St. Ph. 1033-W

PIGGLY WIGGLY
All Over the World
Special Values for Tues. and Wed.—Sept. 8-9
Pork and Beans — Heinz Brand — One of the 57 Varieties — 2 11-oz. Tins 15¢ — 18-oz. Tin 10¢
Catsup — Del Monte — Large Size Bottles — Bottle 13¢
Nally's Sandwich Pickles 15-oz. Jar 13¢
Sunbrite Cleanser 4 Cans 15¢
San Wan Red Salmon No. ½ Can 15¢
Milk M & M-Pet (Limit 6) tall can 5¢
Heinz Tomato Juice 11-oz. Can 10¢
Feature Bread 16-oz. Loaf 5¢
Malted Milk Borden's 7-oz. size 27¢
Pale Face Ginger Ale Doz. Bottles Bottle 10c 99¢
Ice Cream — Lucerne De Luxe — Pint 18¢ Quart 33¢
Spaghetti — Franco American — 2 15¾-oz. Tins 15¢
Fresh Fruits and Vegetables
TUESDAY and WEDNESDAY Features at Piggly Wiggly Operated Stands
PEARS; Fancy Bartlett 6 lbs. 25c
LIMA BEANS; Full green pod 4 lbs. 15c
PEACHES; Colorado 5 lbs. 25c
Peaches Colorado Elbertas. Wonderful Flavor. 5 lbs. 25¢
BELLEFLEUR APPLES; No. 1's, lunch box size 8 lbs. 25c
TOKAY GRAPES 3 lbs. 10c
Tokay Grapes Full Bunches. Sweet and Ripe. 3 lbs. 10¢
Meat Department
HAMBURGER — Fresh 2 lbs. for 19c
COMPOUND — Snowhite Pound 9c
EASTERN BACON — Any Size Piece Pound 25c
BARRACUDA — Strictly Fresh Pound 15c
Kraft Cheese lb. 32c — American or Brick. Piece or Sliced.
Chicken lb. 47c — Hormel's Flavor Sealed. Whole or Half Size
We Reserve the Right to Limit Quantities

My Reputation

Is Your Guarantee of Quality Service at Lowest Cost
PLATES
Absolutely Life-like — Guaranteed Perfect Suction
$10.00 $15.00 $25.00 Up
I challenge a comparison of my work and service—quality for quality, price for price. If you are fair to yourself, after a thorough investigation, you will let me do your work—think it over!
Examination Free — Extractions $1.00 Up
DR. MUSEUS
Office Hours: 9 A. M. to 6 P. M.
Phone: Santa Ana 1419
Office Located Over Strock's Jewelry Store

A LESSON IN VALUE GIVING!
SCHOOL CLOTHES COST LESS AT WARD'S

Rayon Bobbie Sox
In all sizes, and also another new line in a different, splendid heavier quality and darker shades. Choice 25c
Smaller sizes in the Rayon—from 4½ to 7.. 19c
79c TABLE
Here are fine "pickings" for Hunters of Real Bargains in hose — A big collection of Famous "Golden Crest" hose. Young ladies will be proud to wear these at high school. Values to $1.33. Buy a half dozen while you can at, your choice of—
79c Pair
Children's non-run lingerie panties, bloomers and vests, each.. 35c
Shantung
Mercerized—Very pretty assortment of colors in pastel shades—Tub-fast material 36 in. wide. Yard 33c
Lingerie
Lock-stitch or non-run rayon lingerie in shorts, panties, bloomers, step-ins. Your choice. Each ... 49c
"Pinnacle" Prints
Special School Day Offering of a very excellent assortment of bright, gay patterns. Fast colors. You'll make a goodly saving at our price .... Yd. 12½c
Rayon Crepe Slips
Pink, peach and white. Semi-fitted tailored slips. 38-inch lengths. The quality is so good and our price is so little, that they will sell quick.............. Each 79c
Famous "Golden Crest" Hose 79c
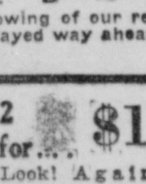
"Golden Crest" — Chiffon and Service — All silk — Cradle soles — 42-gauge.. New Fall showing.
New Fall Showing of our regular lines displayed way ahead of time.

2 for... $1
Look! Again Ward's sells quality merchandise for less. These tub-fast cotton print dresses sell for very much more elsewhere. For a smart school wardrobe choose several. Well made in adorable styles. 7 to 14 yrs.
2 for... $1

Here's a Value Mothers Appreciate!
Little girls' dainty Panty Dresses in both cotton prints and plain colors, they have smart contrasting trims. 5 to 6 years.
Look at these values!
BOYS and GIRLS SCHOOL SHOES at big savings!

THE GIRLS' SHOES are chic yet sturdy patent leather one-strap slippers. A real value $2.98
GIRLS' OXFORDS — In two-tone, and various color combinations. Genuine gristle soles. Sizes 11½ to 2. A wonderful shoe for school.. $2.49
THE BOYS' SCHOOL SHOES are smart, husky oxfords in both black and tan; Goodyear Welt........ $2.98
Young Men's School Corduroys $2.95
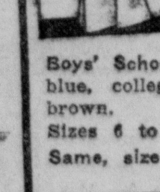
Wrap around waist band, turn back pockets! novelty trim; navy blue, cream, college tan and dark brown.
Boys' School Cords — Navy blue, college tan and dark brown. Sizes 6 to 12... $1.79
Same, size 13 to 16....$1.95
Young Men's Suede Leather Jackets $5.75
Knit collars, cuffs and waistband. Priced at $7.75 and $5.75.
JACKETS — Suede collar and cuffs; knit waist band $9.45
Utility Trunks $5.85
"Utility" trunks with leather hand grips. Steel covered. Just the thing for the boy or girl going away to school.
Boys all over the country choose "Buddy Wards"

SHIRTS
Tailored Like Dad's
Boys' School Dress Shirts, fine fast colored broadcloths, tailored for Ward's by one of the most famous shirt makers. Sizes 6 to 10 years— 69c
Fancy Patterns
Fancy patterns, fast colors, neck sizes 12 to 14 59c
Boys' School Shorts
Best quality broadcloth — Sizes 22 to 28. 39c
Boys' Athletic Shirts
White Swiss ribbed — Sizes 28 to 34 — Wonderful values— 25c
Boys' Union Suits
Athletic Style! Fine 80x80 Nainsook. Great School Value 39c

Here are generously sized suits for boys from 6 to 16. Wide seat.
Boys' School Ties
New Plain Colors and Stripes! 49c

They're smart as Dad's own favorite ties. They'll stand a lot of tugging!
MONTGOMERY WARD & CO.
2nd and Broadway Phone 3968 Santa Ana
"The Friendliest Store in Town"

Swing Deposition In $100,000 Suit Taken On Sept. 12

The deposition of State Senator Ralph E. Swing, of San Bernardino, will be taken in connection with the $100,000 libel suit brought against H. C. Head, Santa Ana attorney, by F. C. Finkle, engineer. The lawsuit grew out of statements made by Head during the campaign over the proposed bond issue for flood control work in Orange county two years ago.

Notice of the taking of the deposition was filed today in the office of County Clerk J. M. Backs. It will be taken in behalf of Finkle, on September 12 at 10 a. m. in San Bernardino, before Grace E. Garrett, notary public.

To date two other depositions have been taken in the case, each principal having secured the depositions of the other. According to an affidavit filed by Head, the deposition made by Finkle has not been signed although several notices have been sent to the engineer asking him to place his name upon it. Head's affidavit said he would object to setting the case for trial or any other proceedings in conection with it until the deposition is signed.

FERTILE, Ia.—Peter E. Linsky is trying to figure out what relation he is to himself. Eighteen months ago he married a widow with a daughter. Shortly after his father married the daughter. Now a son has been born to each.

ARRANGE INTERESTING WELCOME FOR "FROSH" AT S. A. JUNIOR COLLEGE

Student president George Griffith, Sophomore president Charles Stehly, and L. L. Beeman, faculty chairman, and their committees have announced one of the most complete and entertaining "Frosh Week" programs that the Santa Ana junior college has put on during the 16 years of its existence. Beginning at 9 a. m. tomorrow, the college campus is to be entirely turned over to the new students for three full days, ending Friday afternoon with an informal dance in Andrews gymnasium.

Hospitality committees, made up of members of the Young Men's and Young Women's Christian associations, will welcome new students at the main entrance of the college all three days of the festivities.. The members of these committees, made up of various departments of these organizations, will introduce themselves and assist in establishing a friendly feeling right from the start. Jack Crawford and Elizabeth Riniker, "Y" presidents, are directing this work. The Press club, under the direction of Paul Wright, will act as a greeting committee, registering all students and giving each an identification card and a copy of the college paper, El Don.

At 10 o'clock Wednesday morning an assembly will be held in the high school auditorium, with L. L. Beeman, chairman of the faculty "Frosh Week" committee, presiding. D. K. Hammond, president of the college, will deliver the welcoming address, and the program will include short talks by Dean McKee Fisk, Dean of Women Eleanor Northcross and introduction of faculty members and the president of the Associated Students. Frances Larrabee will deliver the alumni address for women and George Warmer will speak for the men of the alumni. The musical program will include violin numbers by Mary Mateer and Peggy Warburton, accompanied by Alan Revil, jaycee musical instructor, and a group of solos by Robert Brown, baritone.

A lunch, free to all new students and new faculty members, will be served in the cafeteria at noon under the supervision of Hazel Hushman, president of the Associated Women Students. The Brotherhood of Bachelors will have charge of the ushering during the noon hour.

Schedule Examinations

At 1 p. m. all new students will be required to take the college aptitude examination. This test must be taken before any new entrants will be allowed to register or be classified. Amos Hoenschel, psychology professor, will be in charge during this time.

All women students who are not taking the aptitude test will report to the gymnasium during the afternoon for a complete physical examination. Students will sign up at the desk in the hall for the time most convenient to them.

From 2 until 4 in the afternoon the Women's Athletic association is sponsoring an informal bridge tea in the "Y" hut for those not taking the scheduled examinations. The gymnasium plunge will be open at this time to all girls of the campus. Faculty advisors will be in their respective offices until 4:30 p. m. to answer any questions, explain courses, requirements for graduation, the rules of the school, and to assist students in making out their programs. All who have filled out application blanks and who have had their credentials sent to the office will be assigned an advisor immediately.

The program for Thursday will open with an assembly in the high school auditorium at 10 a. m., with President Hammond presiding. H. O. Russell, instructor in physics, will speak on "The Differences Between High School and College," and E. M. Nealley, philosophy and psychology professor, will deliver a short talk on "College Ethics." Dean Fisk will explain some of the college rules and traditions at this gathering, which will be followed immediately by an inspection tour of the buildings and campus.

English Test

At 1 p. m. all entering students who have not done so previously will be required to take the English examination. Mrs. Eleanor Northcross will be in charge of this group, each of whom must pay a 50 cent fee in the business office before the two-hour test.

Following the physical examinations for men during the afternoon hours the Moavs under Helen Campbell and the Junior Lions under Jim Thompson will hold an informal luncheon for them in the "Y" hut beginning at 3:15. The gymnasium plunge will be open all afternoon.

The Friday morning assembly at 10 o'clock will be entirely in charge of the students of the college. George Griffith, Associated Students president, will preside and introduce members of the executive board for the coming semester. Charles Stehly, sophomore president, will have charge of the distribution of frosh pins and "bibles" at this time and various members of the coaching staff of the college will deliver short addresses on prospects during the year's sport campaigns. Lecil Slaback, talented Don accordion performer, will give a group of numbers during this program.

The grand climax to the three "Frosh Days" will be held Friday afternoon from 3 to 6 with an informal dance in Andrews gymnasium. Committees working under Marjorie Arundell, social chairman of the executive board, will have charge of this event, which will be thrown open to all students of the college.

Throughout the program the Sisterhood of Spinsters and the Society of Longfellows, headed by Nelle Grafton and Charles Greenleaf, respectively, will maintain information desks in the halls to assist everyone new to the campus.

START SECOND WEEK OF BABY CONTEST HERE

The Santa Ana Register-Neely-Fox Theaters baby contest started into its second week today with 12 new entries named to compete for the three prizes offered this week.

Winners lastweek were as follows:

1. John Louis Holselau, 10,600 votes.
2. Lee Wandler Haven, 8,650 votes.
3. Donald Theodore Lundborn, 600 votes.

Each week for four weeks three babies will be selected from entries as winners in the contest and at the end of that time, the 12 winners will have moving pictures taken. These pictures will be shown in the Fox West Coast theater and the grand winner will be selected by the audience.

There were 13 babies in last week's contest, the three above named babies receiving the highest number of votes.

Votes are procured in only two ways. A two months new subscription to The Register will gain 500 votes for the baby and for every cent spent in the Neely store on West Fourth street, one vote will be given.

The Holselau baby backers took advantage of the Register offering particularly.

Pictures of the baby are taken free of charge at the Rundel Studio in The Register building and the pictures must be taken before the baby can be entered.

Boy's Leg Is Broken In Surf Accident

NEWPORT BEACH, Sept. 8.—Marion McBride, 15, suffered a broken leg while playing at the beach yesterday, when his surf board upended. The police department was called on the accident and the boy was taken to Newport hospital and his parents notified. The boy resides with his parents at 1434 Drysdale avenue, Los Angeles.

SOAKER—SOCKED!

SEATTLE.—J. H. Livermore is through sprinkling his lawn. He connected the hose to his kitchen sink recently. "Don't listen to the grass. His wife turned off the water just as a neighbor came along. Livermore lifted the hose to see what stopped the water flow and then his wife turned it on again. It shot out of the nozzle and drenched the neighbor. Friend wife then turned the hose off just as the neighbor's wife ran out. Bing! She turned it on again and it drenched the neighbor's wife. Livermore is sporting a nice black eye.

LARGE FALL OPENING

Business Institute, 415 No. Sycamore. Enter any time.

HUNTINGTON BEACH

Mr. and Mrs. William Frazer and daughter have returned from a pleasant visit to Lake Arrowhead. Mr. Frazer is instructor in chemistry at the Huntington Beach union high school.

Miss Frances Hill and Miss Lillian Stout motored to Bakersfield to spend the week end with friends.

Mr. and Mrs. Fred Brooks have returned from Alameda, where they spent two weeks visiting friends.

The auxiliary of the American Legion entertained at Memorial hall Friday night at a party complimentary to Mrs. D. T. Johnson, who is leaving shortly for Wyoming to make her home. About 100 members were present. A program of music and readings was enjoyed, followed by cards. Later refreshments were served. Mrs. Johnson was presented with beautiful lounging pajamas.

Van de Kamp's
Holland Dutch BAKERS
La Fiesta Special
BARGAINS
SAME FINE QUALITY
Wednesday, September 9th, Only!
Fruit Filled COFFEE CAKE 8c
Regularly 10c — 2 for 15c
LEMON PIE 31c
Made with fresh eggs and lemons
Regularly 35c
Specials delivered to store fresh from the ovens at 12:00 noon.
325 W. 4th St. — Santa Ana
PRICES WITHIN REACH OF ALL

McCOY'S
Reducing Treatment
No diet required. A complete internal treatment consisting of two sets of tablets that will sure make you slender. Thirty-three Day Treatment in each package. A new and better treatment than has ever been offered before. You can lose one pound or as many as you choose.
One Application
RELIEVES ECZEMA
For dry, scaly or itching eczema there is nothing that relieves so quickly and thoroughly or that gives the lasting results that you get from McCoy's Eczema Ointment. It has healed where all else has failed. It stimulates the growth of healthy, new skin over all the red, tender or itching spots. Chronic cases of years' standing have been relieved. Compounded in our own laboratory by McCoy himself and for sale only at McCoy drug stores. Sent postpaid to any address upon receipt of price. $1.00 and $1.75 sizes.
CONSTIPATION
DISAPPEARS
To regulate your bowels take McCoy's Liver Tablets because they do not gripe nor do they contain any calomel. They have a tonic effect on the stomach, liver and bowels; they aid digestion, relieve gas on the stomach, bad breath and torpid liver. They cause your stomach and intestines to function properly. You will enjoy your food and the world will look brighter the day you start using these wonderful tablets. Priced 30c, 60c and $1.00 box at all McCoy stores.
ITCHING TOES
INSTANTLY RELIEVED
Regardless of how badly your toes itch, burn, bleed, crack or blister, McCoy's Toe Ointment will give you instant relief and more lasting results than any other preparation on the market. We sell it with a positive guarantee to give relief and to our knowledge it has never failed to relieve anyone who suffers from athlete's foot—a 75c jar will last for months. Ask about McCoy's Toe Ointment at any McCoy store—or postpaid to any address upon receipt of 75c.
McCOY
CUT RATE PRESCRIPTION DRUGGIST
SANTA ANA
Fourth and Broadway — Fourth and French

Pioneer Roofings
Card Roofing Co.
Phone 431 1726 W. 4th St.

Automobile Accessories Specialties
Jobbers and Dealers
Coast Commercial Co.
116 So. Sycamore
Santa Ana
Phone 5514
Special Deal on Auto Polish

The COMMON FLY is FAR MORE DANGEROUS
You shudder at the idea of a hungry tiger at your baby's bedside. Yet with perfect composure you view nasty, germ-laden flies buzzing around the room. The fly, through the millions of germs clinging to hairy feet, causes lingering, painful, unmerciful suffering. Flies are estimated to take a toll of 40,000 lives yearly; autos only 32,500. More than sufficient reason for declaring relentless warfare against the nasty fly
Be Safe—Don't Experiment—Demand Laboratory-Tested—Super-Strength
FLY-TOX
Cheapest to Use—Takes Less to Kill Flies, Mosquitoes, Roaches, Bed Bugs, Ants, Moths
NEW LOW PRICES PAY NO MORE THAN 60c PINT BOTTLE

HORTON'S.. Main at Sixth

Fall Styles for the
Living Room
A New Mohair Style With Tufted Pillow Back Effect, 100% Mohair, Taupe Color, a New Fall Value at
Pillow back effect $46 Antique woodwork
New Fall styles in living room furniture keep coming in! We can't advertise all of them, but here's one of the newest—a 100% mohair living room group, mohair all over, with pillow-back effect and the cushions are spring-filled and tufted. Exposed wood work is a new antique effect. The sofa is only $46. The fine high back club chair is $21.75. Easy Payments!

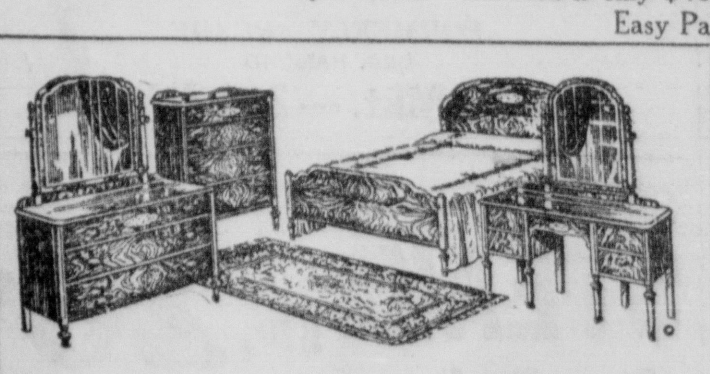

New Fall Maple Bedroom Group
All Hard Wood, Antique Ivory
$49.75
This is a sample of the values you can expect now at Horton's in new Fall furniture! A new Bed, Vanity and Chest in maple, all hard wood, antique ivory finish. Thick plate mirror on the vanity. A new value at $49.75. Easy Payments.
A New Style In Damask
$29.85
Loose cushion in back; cushion back is spring filled and tufted; new front design; antique wood work; the covering is an entirely new weave in colored damask, a beautiful shade. The chair is $29.85. The ottoman and chair, $37.50.
New Heavy Type Dining Group
$49.85
New and heavier type of dining room furniture; six-foot extension table, paneled corners with decorations in the panels; four chairs with double design on backs; tapestry seats; at $49.85. Buffet is $24.50.
Bed, Spring, Mattress
Simmons bed, Simmons spring, and a good 40-lb. cotton linters mattress; all for only $13.95. Easy terms.
$13.95
HORTON'S. Main Street at Sixth

EMPLOYMENT IN SOUTHLAND HOLDS UP IN AUGUST WITH IMPROVEMENT NOT FAR OFF

Always the low point in business activity and statistical records during normal years, it is not surprising that August this year shows decreases in practically all lines. Indications are for improvement during the balance of the year.

Bank debits were lower than in July, or August 1930; building permits were less in both volume and value than during the previous month, or the same month last year. Postal receipts were under those of July of this year and August of last. Stock Exchange transactions were greater than during July.

Employment showed encouraging steadiness in all major industries except one, food products, which had its usual seasonal drop. Production in most2major industries, also, was encouraging; wearing apparel, millinery and furniture feeling a beneficial effect from their Fall Market Weeks which offset the effect of unusually hot weather. Motion picture companies are getting under way with the year's programs, thus increasing activity; petroleum felt soe good effects from current conditions in the national picture, while rubber factories were all working at about the level of last year's production figure with good prospects for the immediate future.

Agriculture experienced some improvement in market prices, thus promising better-than-expected returns to growers in proportion to volume of crops. Water commerce showed some improvement in several branches.

Employment

Due largely to normal seasonal decline in food packing industry, the Chamber of Commerce Index of Industrial Employment showed a drop of five points during August and now stands at approximately the same level as for June of this year.

The drop in food products activity was nearly twenty points, but this is normal seasonal occurrence and is not due to any unusual conditions within the industry. The balance of the list showed remarkable steadiness. The other nine groups making up the Index did not vary more than one point from their employment statements of a month ago.

Compared with August, 1930, the entire list with the single exception of wearing apparel manufacture is at lower levels. This variation from 1930 figures, however, has been fairly constant for the past three months and would indicate that industrial production is following the usual seasonal ups and downs, but at reduced employment levels. Largest declines compared with last year have taken place in iron and steel, clay products, and motion pictures. The absence of marked variation in so many of the industrial groups gives rise to the hope that employment is somewhat near its absolute minimum and that any further change can not help but be for the better.

Following are the comparative figures:

August, 1931	66.2
July, 1931	71.3
August, 1931	89.1

Petroleum

California oil field production showed a total which during the month of August fluctuated around the 525,000 barrel mark. Employment showed a very slight falling off compared with the month previous. One encouraging feature of the forced shutdown in mid-continent fields has been the increased sales of California gasoline in eastern seaboard markets with a consequent slight firming up in the prices. Local retail sales of gasoline have been slightly under those of July but are still running at a record pace. Definite merger reports concern two of California's prominent oil companies and ,if consummated, these deals should strengthen market showings of California petroleum products.

Motion Pictures

Fred W. Beetson, Executive Vice President of the Motion Picture Producers' Association, reports: "The outlook for the motion picture industry is bright for September. Several of the studios are launching their ensuing year's program and activity this month promises to be greater than in any preceding month of the current year."

Agriculture and Livestock

Generally lowered production of practically all major crops has resulted from the extremely hot weather experienced in all districts. As a result there will be few surpluses to worry about, and prices have stiffened somewhat. It is evident, too, that in spite of lower prices, producers will come through the year in much better shape than was expected earlier in the season. Field and orchard conditions are far from satisfactory, and water shortages are alarming in some sections. Almost every major crop is advanced, and harvest is generally about two weeks ahead of the usual schedule.

Under heavy competition from seasonal fruits, which are selling at very low prices, California Valencia oranges eased off during the last week of the month, and shippers favor a reduction of movement to strengthen the situation. Demand is expected to pick up by the middle of the month, with decreasing supplies of other summer fruit. California has moved 70,469 cars of citrus fruits this year, as compared with 52,357 during the same period in 1930.

Deciduous fruit and grape crops have suffered severely from hot weather and water shortage and yields of many fruits normally harvested in August and later are very low. Grapes were also damaged by leaf hopper, and production is the lightest in several years.

Prices on dried fruits, with the exception of apricots, stiffened during the month. A feature in this line was the sell-out of the entire 1930 surplus of raisins held by the California Raisin Pool, and the promise of the Federal Farm Board to extend $9,000,000 in funds to the raisin industry. This places raisins in a strong position, with surplus disposed of, and a light current crop. Growers are holding for 4c on Thompsons, and Muscats are very short. Advances to growers by the Control Board are the same as last year, 2½c. Prunes are short in yield also, and the market is steady.

Shipments Light

The wine grape deal is not getting under way, and it is not expected that early shipments will bring satisfactory prices because they are arriving too early. It is estimated that the crop will run about 45,000 cars this year, a reduction of about 15,000 cars over last year.

Other fresh fruit shipments have been generally light this season so far, at prices far from satisfactory.

Canned fruit prices were named by packers during the past month, and are the lowest in several years. This has not stimulated heavy buying, however, and the jobbing trade is still taking supplies on a "hand-to-mouth" basis.

As the peach canning season draws to a close, it is apparent that the 9,000,000 case maximum will not be reached; the actual figure will be around 8,750,000 cases.

Hot weather during July reduced the merchantable crop of California walnuts 15 per cent, according to the California Walnut Growers Association. The crop is still placed at around 15 per cent greater than the short crop of 1930, or about 35,000 tons orchard run.

Latest estimates for field crops indicate a reduction in yield of all major commodities, particularly cereals. The barley market strengthened during the later part of the month, due to a heavier demand for the malting types. It is reported that United Kingdom markets are particularly receptive, due to unfavorable harvesting conditions for Britsh barley crops.

STOREKEEPER ROBBED OF $23 BY CUSTOMERS

Because T. Higashi, storekeeper at Delhi, is accommodating and willing to open his store after hours just to sell a package of cigarettes he is is porer by a23 today. According to his report to police yesterday two Mexicans came to his store after closing hours Saturday night and hammered on the door. They said that they wanted a package of cigarettes and Higashi opened the store for them.

After receiving the "fags" one of the men tendered a $5 bill in payment and when Higashi opened the cash drawer to make change the customer pulled a revolver from his pocket and covered the storekeeper demanding, "Give me all your money." The merchant handed over $23.

Police investigators were told that prior to robbing Higashi the two men had attempted to rob a service station in the vicinity. The men are said to have entered the station and asked for cigarettes. A woman was in charge of the station and when she turned to serve them one of the men walked behind the counter.

Halted by the woman the Mexican said that he wanted a box of sardines. The woman ordered the pair from the store and they disappeared. It is said that the same pair attempted to enter the Alpha Beta store in that district but were balked by locks on the door.

No. 2 feed barley was quoted at $1.05@$1.10 per cwt. at Los Angeles during the last week of August.

LARGE FALL OPENING Business Institute. 415 No. Sycamore. Enter any time.

New and Rebuilt Bicycles. Fix-It Shop, 105 East Third.

OFFICERS SEIZE BEER IN RAIDS ON SPEAKEASYS

Arrested Saturday night and held in jail on charges of having intoxicating liquor in their possession, C. B. Bizzle, Sam Davis and his wife, Mrs. Vera Davis, all of Buena Park, were arraigned today before Justice of the Peace Charles Kuchel of Anaheim. The trio was arrested by Sheriff Logan Jackson and deputies in raids on two alleged "speakeasys."

At the place said to have been operated by Bizzle the raiders reported a party in progress and confiscated 15 cases, seven quarts and 11 pints of alleged "home brew." According to deputies the greater portion of the alleged "brew" was on ice.

Bizzle's wife was present at the time of the raid but was not taken in custody when her husband took full responsibility for possession of the beer.

The party next visited the Davis home and arrested Davis and his wife on charges of possession. Officers confiscated 49 pints of alleged beer, all on ice, at this place.

Police News

Alfred W. Chapin, 54, was arrested by Santa Ana police early Sunday morning on complaint of Mrs. Hazel M. Maxwell, 624 South Main street who said that the man had been loitering around her home for several hours. Chapin had a bottle with a quantity of denatured alcohol in his possession when arrested.

Mrs. Bob Fernandez, 705 South Broadway, called police Saturday night when she discovered a prowler on the porch of her home. She said that the man fled as she turned on the porch light. Two other men leaped from the Fernandez car parked in front of the house and made their escape at the same time.

Thomas Maron was arrested yesterday at Seventeenth and French streets and held in jail on a charge of drunkeness.

Santa Ana police have a quantity of liquor turned over to them yesterday by J. L. Elliott, 717 East Chestnut street. Elliott said that he found the liquor in the back yard of the house at 721 East Chestnut.

BUENA PARK

BUENA PARK, Sept. 7.—Mr. and Mrs. Beck and daughter, of Youngstonwn, Ohio, and Miss Daisy Downs, of Pennsylvania, were houseguests in the home of Mr. and Mrs. H. H. Haggarty, of Western avenue, the past week.

Lester Schofield returned home Friday after spending a week at Camp Osceola as one of the leaders for the High-Y boys' encampment.

Bailey and Robert Shaw went to Corona Del Mar Friday and visited Paul Horn and Carl English, who were spending several days in camp there.

Mrs. Kenneth Thomas, Mrs. Elmina Williams, Mrs. Helen Lozier and Mrs. E. Thurman, of Los Angeles, were luncheon guests of Mrs. Harry Horn, of South Grand avenue, the latter part of the week.

Capt. and Mrs. W. A. Myers and children, Bernice, Margaret and Floyd, of Los Angeles, and Mr. and Mrs. L. J. Robeson and children, Virginia and Lawrence, attended a barbecue at Laguna Beach Sunday.

Richard Potter spent the week end with Jack Black at Lake Arrowhead.

Mrs. L. A. Fry of Anaheim, Mrs. W. E. Gumby, of Fullerton, and Mrs. J. F. Flagg were visitors at Huntington Beach, Friday.

Mr. and Mrs. Olsen, of Long Beach, were guests of Mr. and Eugene Schmitz, of Stanton avenue, over the week end.

Mr. and Mrs. Leslie Lawrence and son, Richard, of Santa Ana, were recent guests of Mrs. Lawrence's grandmother, Mrs. Mariana Johnson.

Mrs. Jimmie Davey entertained the Belta club at her home on West Walnut street Wednesday evening. Three tables of five hundred were in play during the evening. Prizes for first award was won by Mrs. L. A. Sopha, and Mrs. H. Smith received consolation.

Mrs. E. C. Dillow, of East Oak street in Fuller Park will be the hostess for the next meeting, when husbands of the members will be guests. Present were Mrs. S. L. Andrews, Mrs. Paul Chafin, Mrs. E. C. Dillow, Mrs. Noel Dodd, Mrs. Don Grinley, Mrs. John Darraker, Mrs. Charles McKnight, Mrs. Austin Newton, Mrs. Cercey Smith, Mrs. L. A. Sopha, Mrs. H. Smith and Mrs. Davey.

Mrs. Fred Law entertained the members of her sewing club at the new home of her sister, Mrs. Robert Law, of Garden Grove, Wednesday afternoon. An impromptu program was given of vocal solos by Mrs. Fred Law, accompanied at the piano by Mrs. J. F. Wagg; readings by Mrs. George Cole; piano selections by Miss Marschall and Dona Law, and vocal duets by Mrs. Fred Law and Mrs. William Loughboro.

Refreshments of home made ice cream and cake with iced tea and coffee were served to the following guests: Mrs. Pauline Cole, Mrs. William Loughboro, Mrs. J. F. Wagg, Mrs. Walter Knott, Mrs. William Umbarger, Mrs. Dan Marschall, Mrs. George Cole, Jean Cole, Dona Law, Mrs. Robert Law and Mrs. Fred Law.

Dr. Lyle A. Mourer, of Los Angeles, has joined Dr. C. E. Counter as his associate in the medical practice. Dr. Mourer is a graduate of the College of Medical Evangelists of Loma Linda and has practiced in Los Angeles. He has taken an apartment in the Golden, Schumacher and Trapp building.

Mrs. George Pierce and son, Junior, of Burbank, are visiting Mrs. Pierce's mother, Mrs. George Doke, of West Ninth street.

Ira Mitchell accompanied J. D. Brown, who has been visiting at the Mitchell ranch, to his home in Taft, for a visit with the Brown family.

LAGUNA BEACH

Mrs. C. M. Young has returned from San Francisco, where she was called last week by the death of her brother.

Mrs. Nathan Wilson, formerly of Laguna Beach, was in town this week for a short stay, renewing old acquaintances. Mrs. Wilson was accompanied by Mr. and Mrs. Vandervoort B. Rohl, of New York City.

Bicycles for school. Fix-It Shop, 105 East Third.

Ben Hur TEA ICED

Ben-Hur "Ice Tea" blend is a revelation in cooling, delicious refreshment. Look for the label . . . "BEN-HUR ICE TEA"

POUR ON THE GOOD FLAVOR
MORTON'S SALT "When it Rains — it Pours"! New Handy Package NOW 10c

Your Fall Hat

CLEANED AND BLOCKED

It may look bedraggled now but if you will let us clean and block it you'll agree we have developed another season's dressy service for you.

We Specialize in Ladies' Hats, Also

New York Hat Wks.
322 W. 4th St.

CHINESE HERBS AND TEAS

Our Chinese Herbs have cured thousands of people suffering from ailments which others have tried to cure and failed. One or two trials will convince the most skeptical person. For any chronic ailment of both men or women, we never fail to get the results. Try us before it is too late!

Our Herbs are especially good for Liver, Stomach, Kidney and Bladder disorders, Neuralgia, Asthma, Rheumatism, Female trouble and Urinary disease.

We also have some of the very best tea, it is new and different. A trial will convince you.

Open Every Day — Free Consultation

D. R. QUON
HERBALIST
519 West 5th St.
Phone 2261
MAIN OFFICE
417 North Los Angeles Street
MUtual 8021 Los Angeles, Calif.

GRAND CENTRAL MARKET

Banner Produce Co.

QUALITY — SERVICE — VALUE

LIMA BEANS	9 lbs. 25c
SEEDLESS GRAPES	9 lbs. 25c
BURBANK POTATOES	15 lbs. 25c
JERSEY SWEET POTATOES	10 lbs. 15c
BARTLETT PEARS	10 lbs. 25c

HAMOND'S Market

FORMERLY ARCADE
GEO. HAMOND
G. C. Mkt. — 2nd Street

SIRLOIN **STEAK** lb. 20c (Steer Beef) ....

NECK BONES .. lb. 7½c

URBINE'S MEAT MARKET

Sycamore Entrance—the "Meeting" Place of Santa Ana

CUDAHY'S PURITAN NO. 1—
Shoulder Steak lb. 18c

Register Want Ads Bring Big Results

BROADWAY MEAT MARKET

Broadway Entrance, Grand Central Market
Wednesday and Thursday Specials

Fancy Utah Mutton
MUTTON STEAKS
MUTTON CHOPS lb. 8c

Best Compound, lb. 5c
3-lb. Limit with 50c Meat Purchase

Boneless Sugar Cured—
CORNED BEEF .... Lb. 15c

Fresh Ground
Hamburger 3 lbs. 25c

Country Style Sausage .... 2 lbs. 25c

Wieners
Coneys
Bologna
Liver Sausage
Minced Ham not sliced
lb. 15c

BACON ENDS .... lb. 10c

PORK STEAK—
LAMB STEAK .... Lb. 16c

Fresh Sliced Liver .... 2 lbs. 25c

BROADWAY FRUIT MARKET

Broadway Entrance

COLORADO FREESTONE PEACHES, ELBERTAS	5 lbs. 25c
FRESH SHIPMENT, GRAVENSTEIN APPLES (Good for Eating or Cooking.)	10 lbs. 25c
YAMS	14 lbs. 25c
WATERMELONS, Guaranteed	Each 10c

GRAND CENTRAL ANNEX

JOE'S SELF SERVICE Grocery

Broadway at Second

TRADE HERE AND MAKE JOE'S A DAILY HABIT

Wednesday and Thursday Specials

60c Cane Sugar	10 lbs. 29c
With Purchase of 35c Bottle Vanilla.	
8c Sliced Bread	loaf 5c
8c Tall Milk, 5c; .... Small,	2 for 5c
38c Creamery Butter	lb. 33c
25c Ranch Eggs	2 dozen 39c
30c Good Coffee	lb. 19c
5c Crystal White Soap ..	10 bars 29c
15c Tall Salmon	3 cans 29c
15c Good Peas	3 cans 29c
15c Tomatoes	3 cans 29c
20c Pineapple	2 lg. cans 29c
10c Dog Food	4 cans 29c
Good Flour, 10 lbs. 29c; 25 lbs....	53c

STILWELL'S MARKET

With Joe's—2nd and Broadway

Sirloin and Rib Steaks	lb. 13c
T-BONES	lb. 17½c
BEEF ROASTS	lb. 12c
VEAL ROASTS	lb. 13½c
SLICED BEEF LIVER	lb. 15c
BACON SQUARES	lb. 12½c

ANNOUNCE NEW TEACHERS FOR COMING YEAR

Eighteen teachers in the schools of Santa Ana will not return to the halls of learning when the fall term opens on September 14, it was learned today at the office of Dr. Percy R. Davis, superintendent of schools. Twelve new teachers and five who have been on leaves of absence will take up their duties, while vacancies at three schools were filled at the last meeting of the board of education.

Instructors returning from leaves of absence for the past year are Ellen Foote, high school; Mary Henderson and Hazel Thrasher, Julia Lathrop Junior High school; Rhea Miller, nurse, and Helen Kennedy, John Muir school.

New teachers are Frances Giddings, kindergarten and primary supervisor; Marion Grant, Americanization; Ilse H. Hamaan and Robert J. Parker, high school; Grace Prichard, kindergarten assistant, Fremont; Justina Palmer, Hoover; Florence Lazare, kindergarten assistant, Lowell; Lucy Powell, Lowell; M. Dorothy Jessee, kindergarten assistant, Spurgeon; Louise Van Dien, Spurgeon; Lucille Harrison, Wilson, and Eleanor Guyer, Spurgeon.

Three teachers elected to vacancies are Mrs. Gertrude Winchester, Delhi; Clara Speiman, music; Fremont; and Marion Bruner, physical education at Wilson.

Among the 18 teachers not returning this fall are three who have been granted leaves of absence. These are Thomas H. Glenn, junior college, one year; Leon McMullen, high school, one year, and Ethelyn M. May, elementary, one-half year.

One teacher, Mrs. Bertha Palmer, who taught at Delhi, has passed away. Seven teachers were not re-elected.

Seven teachers resigned. They are Evelyn Bennett, Frances Willard Junior High school; Dorothea Smith, Willard, on leave of absence for 1930-1931; Cleo M. Allen, Franklin; Dorothy C. Smith, Fremont; Katherine L. Balden, Lincoln; Freda McFadden, Lowell, and Maurine Sims, high school, on leave of absence, 1930-1931.

Aching Kidneys Made Strong or Money Refunded

If kidneys and bladder have become weak, irritated—causing sleeplessness, painful urination and back-breaking aches, look out for trouble.

For prompt, effective relief ask your druggist for a box of Wildunger Tee, containing valuable kidney-activating salts from the famous Wildunger Bad, in Germany. This mild European medicine helps more than a ton of harsh drugs, say many physicians who prescribe it. In fact, so sure are the importers of this amazing preparation that you'll be overjoyed at the relief it brings that they have instructed druggists to refund every penny unless you're delighted.

Even high blood pressure, rheumatic aches, pains, stiffness and swelling, and acid indigestion quickly respond to Wildunger Tee. Get a big box today. Use it faithfully. If you're not absolutely convinced that you are getting well after taking only one box, your money back.

You can get Wildunger Tee from C. S. Kelley, Druggist, 101 E. 4th Street, Santa Ana.—Adv.

WALNUT MEN PLAN PROGRAM FOR FIELD DAY

Program arrangements have been completed for the 11th annual walnut growers field day which is to be held at North Los Angeles (Zelzah) on Saturday, September 12, commencing at 9:30 a. m., it was announced today by J. A. Smiley, chairman of the walnut department, of the Orange County Farm Bureau.

Final arrangements for speakers, demonstrations, and for accommodations at the San Fernando Valley Walnut Growers' Packing house are completed, according to Smiley. Standardization, grading, marketing, and advertising will be subjects for discussion in the morning with soil types, irrigation, and harvesting programmed for the afternoon. This is an inclusive program that should enlist the interest of every walnut grower, Smiley said.

Farm Advisor Harold E. Wahlberg reports that an irrigation demonstration on small farms will show many features of soil moisture penetration. The demonstration is arranged on the north bank of the Los Angeles river so that it can easily be observed and the wet areas readily seen by the entire group. The ratio of lateral: penetration to depth with different lengths of irrigation water run will show up very graphically. Water will be run in different furrows for two, four, eight, twelve, twenty hours, and so on, to show the fact that the longer water runs the less will be the lateral movement in proportion to the depth.

Walnut growers of Southern California are invited to attend the all day meeting and demonstrations.

NEW SUBJECTS OFFERED AT S. A. HIGH SCHOOL

The addition of a number of new subjects to the educational program at the Santa Ana high school this year will make the curriculum of the school the most extensive of any in the past, it was revealed today by D. K. Hammond, principal of the school.

New courses to be offered the students in applied artcraft will include crafts of all kinds, pottery, leather, batik and bookbinding. This course will be conducted by Miss Ilse Hamman, former instructor at U. C. L. A., and will be given in one of the bungalows purchased by the school board last year. The applied home crafts course in home economics department will also be continued with first and second semester work being offered.

In the vocational line arrangements have been made so that every boy in the industrial arts department will have two periods a week for the study of occupations.

A beginning instrument class in music will be organized for two days a week. Botany will be given to students for the first time in several years.

Practical chemistry is offered to girls who do not plan to take other chemistry and who want to take the subject as a college entrance credit. It will emphasize the practical side of the subject with applications to the home.

For the talented student who is qualified to speed up his course, a rapid class in geometry will be organized which will cover the year's work in one semester. A rapid course is also offered to students who wish to take up the study of Latin in their senior year and complete three years' work in one.

Any student may take any music course or typewriting in addition to the regular four solids, Principal Hammond announced.

SPRINGDALE

SPRINGDALE, Sept. 8.—A new well for the water supply for Springdale school has been drilled in preparation for the school term, which opens September 14. Mrs. J. W. Young of Midway City returns as principal of the school and Mrs. Van Gortz as primary teacher.

Mr. and Mrs. Zine Crane, Mr. and Mrs. Charles Wentzel and daughter, Juanita Wentzel, were among local people who attended the potluck supper and program given as a Christian Endeavor benefit Tuesday evening at the Huntington Beach Christian church.

Mr. and Mrs. Virgil Lyons, son-in-law and daughter of Mr. and Mrs. J. J. Graham, and their two daughters, of Puente were entertained as overnight guests in the Graham home and other visitors included Mr. and Mrs. Krausmeyer of Glendale.

Mr. and Mrs. Ayres, who occupied apartments at the J. J. Graham home when they were local residents, were calling in the Graham and Chapman homes one day. The Ayres are residing on Cherry avenue in Long Beach.

Mrs. Mary Piper, who has been the house guest of her sister, Mrs. Zine Crane, left this week for Santa Ana, where she is with another sister, Mrs. J. B. Irwin. Prior to her departure, Mr. and Mrs. Crane and Mrs. Piper spent an evening in Long Beach, where they were entertained by their mother, Mrs. Talbert.

Mr. and Mrs. George Chapman attended the American Legion convention in Long Beach.

Mrs. Leona Garen and baby, who have been guests in the home of her brother, Charles Houser, and family, have gone to Villa Park as the guests of her brother-in-law and sister, Mr. and Mrs. Lloyd Edwards.

The majority of the lima beans in Springdale section have been cut or are being cut now. There was a large acreage of this crop in Springdale this season.

ANOTHER RECORD IN

LOW PRICES!

$6.95 13 PLATE and up

Genuine Willard Batteries

ORANGE COUNTY IGNITION WORKS

Fifth and Spurgeon

Phone 331

Distributors for Orange County

WILLARD BATTERIES are Also Sold by Over 50 Dealers in Orange County

"Look for the Red and White Willard Sign"

Willard

STORAGE BATTERIES

WANTED

Local Manager

with $385 Cash

Your $385.00 buys outright a chain of stations designed to sell Safety Razor Blades. The stations are now ready for installation in and around Santa Ana.

SUPERIOR TYPE BLADES

The blades sold at these stations are made of the finest Swedish charcoal steel and fit any two-edge razor. Regular customers say they shave smother and stay sharp longer than any blade they have used.

REAL PROFIT

Selling two blades for 10c, each of your stations need average only four 10c sales daily to give you over 200% net profit annually, even after for space, blades and equipment. After operating the business for 30 days, you may purchase additional stations up to $5500. This expansion, however, is entirely optional with you and is intended to give an opportunity to build your business gradually without obligation.

IDEAL, YEAR 'ROUND BUSINESS

This ideal, all year around business affords a splendid opportunity for any responsible man or woman. As the owner, you operate the business or appoint your own manager. Naturally, we assist you in every way possible to insure a proper start.

This offer warrants the investigation of anyone having $385.00 cash or more.

WESP CORPORATION, Ltd.

Long Beach, Calif.

Heartwell Bldg. Phone 619-42

LAST 15 DAYS

STARTING WEDNESDAY SEPT. 9th

FINAL WIND-UP SALE

Every garment and every item of the Nash Outfitting Stock at 420 North Main street must be liquidated to make room for THE OLDFIELD SILK SHOP, who will occupy this store by October 1st with complete new lines of Silk and Cotton Yardage, Dry Goods and Domestics.

PRICES CUT AGAIN! for a Complete, Quick and Final Close Out. Come and bring your friends for the Biggest Bargains Your Ever Saw.

Store Closed Tuesday to Get Ready for Big Sale

Stupendous REDUCTIONS

Ladies' **Silk Hose** Full and Semi-Fashioned. All colors. All silk. Values to $1.00. Final Sale Price— **28c**

Part Wool **Blankets** Part Wool, single plaid Blankets. About 66x80. Come early for this. Final Sale Price— **49c**

TURKISH **Towels** 22x34, Heavy Towels, with striped colored borders. 39c value. Final Sale Price— **19c**

BALANCE OF NASH Outfitting Stock Must Go REGARDLESS OF COST OR VALUE

Sensational Dress Sale!

LADIES' SILK **ROBES** Beautiful Negligee Robes of heavy Silks, in plain or floral designs. Also Cheneles in colors. They sold up to $12.45, but priced now for quick selling at, choice— **$3.88**

NEW STYLES. Made of Rayon Silk Travel Prints—Good selection of patterns and sizes. You'd be glad to pay $6.50 on any sale for them. Our Final Sale Price **$2.95**

Blackshire Dresses and Gowns Nationally known for style and workmanship. In Chiffons, Flat Crepes and Georgettes. They were tailored to sell up to $70.00. Out they go at this Final Sale **$7.88**

Lowest Prices in Years on BLANKETS

RAYON BED **SPREADS** Size 84x105, in all popular colors, with Scalloped edges. A bargain at $3.95. Final Sale Price— **$1.85**

Australian Part Wool Single Blankets. Size 66x80. Assorted plaids. Good value at $3.50. Final Sale Price **$1.95**

Piedmont Double Blankets. Part wool. Size 72x80. Comes in gray with colored borders. $3.95 value, reduced to **$2.15**

Eureka Part Wool Blankets. A large, soft and fluffy double blanket. Size 66x80. With pleasing colored plaids. Easily worth $4.50. Final Sale Price **$2.45**

Men! BARGAINS FOR YOU TOO

JUST A FEW **Men's Suits** *Almost Given Away* Fine tailor made suits, sizes 32 to 36 only. Here is a chance to get a 3-piece suit that sold up to $40.00, while they last, at only— **$7.85** Come Early

Men's Silk Ties Beautiful assortment of Silk Ties, good selection of colors and patterns. 50c is the regular price. Out they go now at only **16c**

Men's Dress Shirts. Collars attached, fine broadcloth shirts in solid colors. A bargain even at $1.00. Final Sale Price **68c**

Men's Fancy Sox. A big lot of Rayon, Silk and Wool and Cashmere Hose, in fancy colors and patterns. Values to 50c. Final Sale Price, pair **18c**

72x90 PLOVER **SHEETS** Fine quality, seamless, good $1.00 value. Reduced to .... (Limit two) **69c**

42x36 PILLOW **CASES** Same quality as sheets. A 35c value. On sale at, each .... (Limit six) **15c**

18x36 TURKISH **TOWELS** Good 15c value, with colored borders. Reduced to, each .... (Limit six) **9c**

ONE LOT OF LADIES' **Silk Dresses** That have sold up to $25.00. Odds and ends at, choice—While they last, each **$1.88**

62x84 CAMP **BLANKET** Or Auto Robe. All wool. Reg. $5.00 value. 62x84. Priced now at only... **$2.95**

72x78 **Comforter** Filled with pure white cotton. They were good sellers at $3.50. Final Sale Price **$2.25**

72x78 **Comforter** Heavy Floral Sateen Coverings and new cotton filler. Values to $5.00. Out they go at **$3.25**

TABLE **LINEN SETS** 54x54 Cover with 6 Napkins. All pure linen and hemstitched. White and with colored borders. $5.00 values at, set.. **$3.25**

MEN'S **Dress Shirts** Collars attached, Rayon Stripes, fine broadcloth. $1.50 value. Final Sale Price **88c**

Men's Shorts Fancy colored patterns, 3-button yoke. 35c value. On sale at **16c**

Men's Rayon Shirts. All colors. 50c value **35c**

Many Other Bargains Throughout the Store

WE CAN NOT GUARANTEE QUANTITIES TO LAST — COME EARLY

ASSIGNEE SALE OF THE . . . .

NASH OUTFITTING STORE

420 NORTH MAIN STREET

DEPRESSION IS SERMON TOPIC OF L. B. PASTOR

"We are living at the end of an epoch, in a day of transition, at a turning point in human history," said Dr. Henry Kendall Booth, pastor of the First Congregational church of Long Beach, speaking at the union service in the First M. E. church last night.

Speaking at the service on the eve of Labor Day, Dr. Booth devoted his sermon to a discussion of the present conditions of depression, unrest and unemployment, and the relation of the Christian church to the problems.

"The present age is one that could be characterized as the age of the interrogation point. We are questioning everything. We appear to lack a leader to point the way out of our dilemma. There is no voice of authority, no outstanding personality, that beckons us on. One of our most urgent questions is this: Is the present condition merely a repetition of the former cycles of prosperity and depression, or is it the mark of a complete change in our social and industrial order?

"I believe that the latter is the case. The old conditions have passed, never to return, and we have no right to assume that the cycles will repeat themselves. There are three reasons why I cannot believe that the old conditions will return.

Gives Reasons

"First, the length of the present depression. We are now facing the third winter of unemployment and distress, with every prospect that this will be the worst of the three. Second, the depression is worldwide in its extent. It is not merely America, nor England, but the whole world that is involved. Third, there is a complete lack of any reasonable hope of immediate betterment of conditions.

"A return to our recent conditions of prosperity is impossible because the conditions which brought that about are gone. The post-war period, with its necessities for rebuilding the property destroyed in the war, has passed. The era of the building boom, the growth of new industries, the high-pressure selling and installment buying, is in the past. Our increased technical ability has brought about overproduction to such an extent that any marked demand for any commodity will cause the markets to be flooded within six months. The old days have passed, and we have no right nor reason to hope for their return.

"The whole trouble lies in our conception of property rights and industrial organization. The old "laissez faire" policy of Adam Smith has been worked out to its ultimate conclusion, and we have its results today. Business will not take care of itself. Human society must work out the solution for its problems.

Need Plan

"Russia is challenging the world today with an experiment in social government. Whatever we may think of Russia and her methods, we must recognize the fact that while the rest of the world is struggling with unemployment and overproduction, Russia puts every man to work, and Russia limits production to the point of supplying actual needs. Above all, Russia has a plan on which to work. The United States has no plan, but certainly a plan is needed if we are ever to find our way out of trouble.

"We have been waiting for something to happen. Some of us have expected a miracle to relieve us. We have urged the people to "think prosperity" in order to become prosperous. We have talked about the "dole" and in some senses we already have it. We have tried to improve our methods of finding work for men. We have talked employment insurance and public works. We have staggered jobs and cut wages. But none of these things meets the need. They are but palliatives. The remedy lies deeper than any of them.

"America, with the rest of the world, must come to a plan of co-operative industry and controlled production. Unrestricted competition is at its end. There must be a studied control of industry, either by our government or by big business. 'America must plan or perish'."

Part of Church

"And what has the church to do with all of this?

"The church has long taught that men are more than money, that the human soul, the character, the personality is the one ultimate value. It has preached the gospel of unselfishness and of service. The time has come when it must carry its gospel into the economic realms and make its power felt for good. The church cannot stand aloof in a day like this, nor can it serve its purpose by merely helping a few individuals to keep from distress. It must help to reorganize the whole social fabric on Christian principles.

"That which is before us, in cooperation and control, may be called socialism, or what you will, but it must come if we are to survive. The industrial forces which we have created have become too powerful for us and we must now find the way to subdue and control them, before they completely overpower us. We face a turning point in the history of mankind. We are living in a day of transition and change. The whole social fabric must be remade, and in its remaking it is our obligation to see to it that Christian principles prevail, and that the new social order coming out of our present chaos shall be an order in which men shall deal with one another in the spirit of Christ."

Patchwork Quilts

Here Are the Old-Time Favorites

1. Bear's Paw (12-inch)
2. Duckling's (13-inch)
3. The Melon Patch (13-inch)
4. Goose Tracks (13-inch)
5. Yankee Pride (15-inch)
6. Basket of Tulips (15-inch)
7. Road to California (13-inch)
8. Tree of Paradise (13-inch)
9. Eight Point Star (9-inch)
10. Double T (13-inch)
11. Old Maid's Puzzle (10-inch)
12. Scotch Square (12-inch)

We have accurate patterns which give both the cutting line and sewing line for all the pieces in each of the blocks listed above.
Any 5 patterns sent postpaid for only 25c. Each additional pattern 5c. No orders accepted for less than 5 patterns. Special offer of all 12 patterns for 50c.
No church or quilting society should be without this complete patchwork collection.
All orders filled promptly. Send for your set today.

Western Needlework Co. Dept. 2 Monterey, Calif.

STAR WITH CIRCUS

Tom Mix, famous movie star, will be one of the feature attractions with the Sells Floto circus, which is to be in Santa Ana next Saturday. He heads a band of riders that includes many famous figures at rodeos and round-ups.

TOM MIX HEADS RIDERS WITH COMING CIRCUS

For ten years, Tom Mix was one of the biggest box office attractions in moving pictures. And for the past two years, Mix has been even a greater drawing card with Sells Floto Circus. The big cities of the east, the agricultural centers of the mid-west and the metropolitan towns of the far-west have been the scene of his successes, where twice daily, his appearance has been the magnet that has filled the huge tent of Sells Floto.

When Sells Floto comes here for afternoon and night exhibitions on Saturday, Sept. 12, Mix will head a band of riders that include many famous figures in the field of rodeos and round-ups. There is Johnny Agee, considered the foremost trainer of horseflesh in America, so adept with his long crackling whip that with it he flicks lighted cigarettes from the lips of a girl standing at a distance of twenty feet. There is also Colorado Cotton and Joe Bowers, fearless riders and two dozen others whose bravery and daring is second only to that of Mix, himself.

Sells Floto brings many novelties and features in addition to Tom Mix. The best of European and American acts will appear in the three rings and two stages. The program has been completely changed since last year.

Business Leader Expects Benefits After Dull Season

Business has passed its usual mid-summer lull and within the next few weeks should begin to get some benefit from seasonal activity, in the opinion of Dr. Stephen I. Miller, retiring executive manager of the National Association of Credit Men, as expressed in his monthly review of business which is being sent to the association's 25,000 members today.

Although production in general is still at low levels, particularly in the steel and motor industries, the credit chief notes favorable improvements in textiles and shoe manufacture, with these industries showing improved schedules and going into the autumn period under fair headway.

Encouraging features are the renewed attempts of the copper producers to get together for a curb of production; the favorable reception by oil men of the Texas oil and gas conservation legislation, and progress made toward stabilization in Germany and other European countries, Dr. Miller reports.

BUENA PARK

BUENA PARK, Sept. 8.—Mr. and Mrs. J. R. Thompson have returned from an extended visit with relatives in their old home, Butte, Mont.

Albert Hasson visited friends in Los Angeles Thursday.

Mr. and Mrs. T. J. Nelson have returned from a two weeks visit with relatives in Northern California.

Mr. and Mrs. Harry Owen and son, Jack and Raymond Umbarger, were visitors in Santa Ana Wednesday.

Mrs. William Delano and daughter, Enid, of West Tenth street, have returned from a week's visit in Glendale.

Mrs. Sarah Owen, of Fullerton avenue, is visiting in Arizona.

Mrs. George Reed and son, of Taft, have returned home after a visit of a few days with Mr. and Mrs. M. L. Hill.

Miss Ruth Wilsey, of the Ontario public library is spending her vacation with her parents, Mr. and Mrs. L. T. Wilsey, of South Grand avenue.

EL TORO

EL TORO, Sept. 8.—Mrs. Rebecca Boynton, of Daly City, visited friends in El Toro recently. Mrs. Boynton is a former resident.

Mrs. George Osterman attended an Eastern Star luncheon at Laguna Beach Thursday.

Miss Melva Thomas, of Santa Barbara, is visiting Miss Doris Britenstine.

Miss Stella Swartz has returned to Santa Ana after her vacation, part of which was spent with her perents here, Mr. and Mrs. H. W. Swartz.

Mr. and Mrs. Hiram Whisler will spend the week end at their cabin at San Juan Hot Springs. Mr. and Mrs. W. V. Whisler also will be in their cabin there.

The El Toro school will open September 14, with Mrs. Helen Anthony and Mrs. Jo Keirsey as teachers.

Skin Like Velvet with New Powder

No more ugly shine when you use MELLO-GLO Face Powder. New French process makes it stay on longer and prevents large pores. Smoothest, finest, purest powder known—its coloring matter is approved by the United States government. Never dries the skin. Never makes complexion look pasty, but always youthful. Try MELLO-GLO. Santa Ana Drug Co.—Adv.

"Western Auto's" first STORE-WIDE Sale

continues in full swing with large crowds taking advantage of the Greater Bargains offered. Every department has contributed the cream of its stocks . . . and every article is backed by the guarantee that made Western Auto famous . . . ABSOLUTE SATISFACTION OR YOUR MONEY BACK . . . !

Hundreds more articles on sale besides those listed here . . . !

Greater SAVINGS on TIRES and Tubes

29x4.40 Wear-well $3.95

Low Sale Prices still in effect on guaranteed "Western Auto tires and tubes.

29x4.40 Blue Ribbon Tube 98¢

NOTE: All our tires have a heavy layer of fabric and cushion rubber "Under The Tread" in addition to the 4 or 6 FULL plies of cord.

SIZE Ask for low prices on sizes not shown	Wear-Well Standard Rib-Tread Balloon 4 FULL Plies	Western Giant Center Traction 4 FULL Plies	Western Giant Heavy Duty Center Trac., 6 FULL Plies
29x4.40	$3.95	$4.47	$6.26
29x4.50	.....	4.99	6.72
30x4.50	4.64	5.12	6.79
28x4.75	5.29	5.97	7.47
29x4.75	5.45	6.08	7.94
29x5.00	5.63	6.34	7.98
30x5.00	5.76	6.46	8.19
31x5.00	5.99	6.62	8.51
30x5.25	6.74	7.47	8.96
31x5.25	6.97	7.76	9.37
29x5.50	.....	7.98	9.86
30x5.50	7.43	8.08	9.99
30x6.00	7.68	.....	10.08
31x6.00	7.83	.....	10.26
32x6.00	8.91	.....	10.47
33x6.00	9.28	.....	10.69
31x6.50	.....	.....	11.61
32x6.50	.....	.....	11.79
34x7.00	.....		13.82

Ask for Low Sale Prices on sizes not shown, on De Luxe Double Duty Giants, and on High Pressure tires!

INNER TUBES ALSO ON SALE

Mary Jane Gloves Durable cloth gauntlet work gloves for women. Pair 19c
Chesterfield Style for men 24c

Neva-Lost Gas Tank Cap Just what the name says—38c and 77c

Fulton Glare Shield Protects from driving glare, $1 Celluloid Glare Shield 17c

Extra Special Champion Spark Plugs 53c each. This includes Champion Spark Plugs for all cars. These low prices in effect Sept. 8th to 19th only. *Limit 1 set to a customer*

Wireless Cigar Lighter Fully guaranteed. As illustrated 24c. Other lighters, 43c to $1.69

Pocket Knives Fine steel with attractive handles. Each 39c

Clamp-On Trouble Lamp Indispensible on the road or in the garage 69c and $1.56

Rubber-Tite Tube Patch Outfit 27c and 33c
Vulcanizers, with patches 29c and 78c

Pumps and Jacks
Standard Pump 48c
Blue Bird Pump $1.56
Combination Pressed Steel Jack 57c
Ajax Double Screw Jack $1.48

Rex Brake Wafers 33c
Wrenches of all kinds, singly and in sets on SALE

Accelerator Pedals Tyton, as illus. 39c. Other styles, 18c to $1.17

Flashlight—2 cell focusing 74c
Glen Elmo cement—many uses 19c and 32c
'All Pep' Timers for Fords 29c
Canvas Work Gloves 12c

Imperial Auto Polish The finest polish for any finish. Quick and lasting. 89c value. Pint 67c

Battery SALE

Greater Battery Savings are continued through the second week of this great sale—Buy that new battery now . . . !

6 Volt 13 Plate "WASCO" $4.95 with your old battery

Wasco 6 Volt, 13 Plate—for small cars, guaranteed 1 year. With old battery $4.95

WIZARD BATTERIES—GUARANTEE 2 YEARS
6-11 Heavy Duty, with your old battery $5.85
6-13 Standard, with your old battery $5.85
6-13 Heavy Duty, with your old battery $7.95
6-15 Heavy Duty, with your old battery $9.85
WESTERN GIANT HEAVY DUTY BATTERIES ALSO ON SALE!

Brake Shoes with Lining for Model A Ford
Cadmium plated shoes with moulded lining. Each 49c
Plain steel shoes with woven lining. Each 35c

World's Oldest and Largest Retailers of Auto Supplies

·170 Stores in the West·
Western Auto Supply Co.
202 NO. MAIN ST SANTA ANA
SAVING SAM

INFORMATION DEPARTMENT

"BUY IT IN SANTA ANA"

Auto Batteries—WILLARD Ph. 331
Complete auto electrical service. Genuine parts used. Radiators, brakes, speedometers, shock absorbers serviced by experts. Free brake inspection. ORANGE COUNTY IGNITION WORKS, 5th and Spurgeon streets.

Auto Bodies, Tops, Auto Painting—Ph. 337
Expert Fender and Body Repairing. Sport tops, side curtains, sedan decks, auto trimming and auto glass replacements BROOKS & ECHOLS, 605 W. 5th St. Have your car painted NOW. Perrin's Lacquer Shop will do the job properly at right prices.

Auto Rad. Repairs—RUTLEDGE Ph. 1339
When it is radiator trouble, they take it to RUTLEDGE, Santa Ana's radiator specialists since 1914. All makes recored and repaired. RUTLEDGE RADIATOR SHOP at 518 North Birch St.

Building Materials -- Van Dien-Young Co. Ph. 911
Cement, lime, plaster, lath, brick, metal lath, stucco wire, steel, lime, putty, Rockland sand, roofing, sewer pipe. Office and yards at 508 E. 4th St.

Electragists—Gilbert-Weston-Stearns, Ph. 264
Specialists in construction, power installation, ventilating, burglar alarms. Agents for General Electric products. Edison Mazda lamps. 609 E. 4th St.

PAINTS—Teco PAINT CO. Ph. 1376
Wholesale—Retail. Paints, Varnishes, Oils, Wall Paper and Glass. Good painters prefer T-O Paints. P. C. Dietler, President, 608 North Main St.

8th Anniversary Sale

It's Our Birthday Celebration . . . But Your Party

Store Closed Tomorrow Wednesday

Store Opens Thursday 9 O'clock

The Entire Store Is Ready with a Great Array of Anniversary Celebration Values.

We Mean to Make This the Greatest Event in the History of the Store

See Large Announcement In Wednesday Register

405 West 4th **TAYLOR'S CASH STORE** 405 West 4th

SAFEWAY STORES

DISTRIBUTION WITHOUT WASTE

SCHOOL DAYS

Whether the children lunch at school or at home they must have variety to tempt them and nourishing foods to keep them fit. As a reminder we are listing some of the things of which children are especially fond. Additional suggestions await you on your visit to Safeway.

Peanut Butter, Jam and Jelly, Fresh Fruits, Sandwich Bread, Cookies, Cheese, Honey, Tuna, Mayonnaise

These Prices Effective Tuesday to Saturday, Sept. 8 to 12 incl.

Milk Carnation, Libby's Alpine, M & M - Pet. Your choice Tall Can 5c

Mayonnaise Best Foods Pt. 25¢ Qt. 45¢
Pineapple Hillsdale Broken Sliced 2 No. 2½ cans 25¢
Pillsbury's Best Flour 24½ lb. Sack 59¢
Max-i-muM Coffee Vacuum Packed lb. 30¢
DelMontePeaches No. 2½ can 17¢
Peanut Butter Max-i-mum Brand 1 lb. jar 17¢
Tomatoes "Our Choice" 3 No. 2½ cans 25¢

Corn Max-i-muM Country Gentleman 2 No. 2 Cans 25c
Pink Salmon Peter Pan 2 Tall Cans 19c
Sauerkraut Calif. No. 2½ Home Can 10c
Peas Our Choice 2 No. 2 cans 19c
Rice Blue Rose 5 lbs. 25c

Fruits and Vegetables
Tuesday and Wednesday Specials effective only at Safeway Operated Stands.
Fancy Yams Local Nancy Halls. Moist, yellow meated 4 lbs. 13c
Apples Large size Northern Bellefleurs. Fine for pies, sauce or baking 9 lbs. 25c
Lima Beans Fresh, young, tender locals. Full pods Lb. 3c
Bell Peppers Fancy California Wonders. Fine for stuffing 2 lbs. 15c

Olives Elsinore Large No. 2½ Can 25c
Crackers Graham Uneeda Bakers lb. 14c
Grape Juice Armour's pt. 17c Quart 33c
Navy Beans 5 lbs. 25c
Sunbrite Cleanser 4 cans 15c

Honey Meadow Bloom New Crop PureHoney 5 lb. can, only 45¢

Ginger Ale Pale Face Dry Bottle 10c Doz. Bottles 99¢

Market Specials
Market specials effective TUESDAY TO SATURDAY in Safeway Owned markets
Pure Lard Cudahy's Rex in lb. pkgs. lb. 12¢
Kraft Cheese American or Brick By the piece or sliced lb. 32¢
Cottage Cheese Knudsen's Velvet lb. 17¢

Hams Cudahy's Puritan Skinned. All surplus fat removed. Whole or Full Half lb. 21¢ Butt or Shank Cut lb. 19¢
Bacon Cudahy's Rex Any size piece lb. 25c
Shortening Cudahy's White Ribbon lb. pkg. 10c
Hormel's Flavor-Sealed **Chicken** Whole or Half Size lb. 47¢

We reserve the right to limit quantities.

Radio News

EXPERT GIVES BRIDGE CLASS WEEKLY HAND

The bridge lesson period, conducted by Mrs. W. H. Haddon every Wednesday night from KREG at 8 o'clock, will feature the play and explanation of the bridge hand given below.

According to KREG officials, Mrs. Haddon is an authority of note on contract and auction bridge, and her programs are followed with interest by a great many listeners and bridge enthusiasts. She will be glad to answer questions on bridge during her weekly half hour radio lessons provided they are sent to her in care of KREG.

The hand for tomorrow's game is as follows:

South (dealer)—spades, 4, 2; hearts, A, 3; Diamonds, A, Q, J, 5, 2; clubs, 8, 7, 4, 3.

West—Spades, K, Q, J; hearts, K, Q, J, 10, 9, 7, 4; diamonds, 3; clubs, 9, 6.

North—spades, A, 10, 7, 5; hearts, 8, 6, 2; diamonds, K, 10, 8; clubs, K, J, 10.

East—spades, 9, 8, 6, 3; hearts, 5; diamonds, 9, 7, 6, 4; clubs, A, Q, 5, 2.

Score: north and south, 0; east and west, vulnerable.

LARGE FALL OPENING
Business Institute, 415 No. Sycamore. Enter any time.

Maxwell, Cannon In Classic Hour

Johnny Maxwell, "the tenor with a tear in his voice," and Art Cannon, KREG pianist, are to feature an all-classical program tonight, beginning at 7 p. m.

This popular tenor is a real favorite with a multitude of listeners and his program this evening promises to be more pleasing than usual.

He will sing an aria from "Pagliacci" and "Elegie" by Massenet among his offerings this evening.

Art Cannon will accompany and play several piano solos.

KREG NOTES

The Spanish program has been scheduled again tonight for an extra half hour and will begin at 8:30 instead of 9 o'clock. The group of people entertaining during this hour and a half of delightful Spanish music are representative of some of the best in Spanish entertainment available, and their programs are awaited by a great many listeners in eager anticipation of their pleasing offerings, it is reported by station officials.

The book to be reviewed by Mary Burke King tomorrow morning at 11 o'clock is entitled "The Education of a Princess," by Marie, grand duchess of Russia.

Another program of musical entertainment under the direction of Joan Gaylord is promised radio fans for tomorrow afternoon at 3 p. m.

Art Cannon's schedule has been changed to Monday, Wednesday and Friday for the mornings and he will be heard from KREG tomorrow morning at 11:30 o'clock.

LEADER

Russell Thompson, below, directs the Hawaiian musical group under his name that will again go on the air from KREG for a series of weekly programs.

Russell Thompson Hawaiians Return To Station KREG

KREG officials announce the return of Russell Thompson's Hawaiians, a very popular musical organization which formerly broadcast from the Santa Ana station some months ago.

Under the direction of Russell Thompson, artist and teacher of the steel guitar, the group includes Chuck Hill, Ariel Barr, and Mike Alviso. They will entertain tonight at 10 o'clock in a half hour of popular and Hawaiian selections.

Their program promises to be replete with delightful melody and rhythm peculiar to Hawaiian instruments, and enjoyable to those who appreciate Hawaiian music.

The group is scheduled for a program every Tuesday at 10:00 p. m.

NORMA TANTLINGER IN RADIO PROGRAM

KREG's program director announces that due to the absence of Estelle Card Beeman, who is away on her vacation, Miss Norma Tantlinger, pupil of Mrs. Beeman, will read a particularly delightful group of poems and selected readings tonight at the usual hour scheduled for Mrs. Beeman, 7:30 to 8:00 p. m.

A quite worthwhile program is promised those who have admired these programs in the past, it was stated. Miss Tantlinger is a college girl who has pleased a large number with her interpretations of excellent poems.

Estelle Card Beeman will return to KREG a week from tonight at the same hour.

RADIO FEATURES

President Hoover will speak by radio at the fiftieth annifersary celebration of the founding of the first chapter of the American Red Cross, to be held in Dansville, N. Y., tomorrow. Speaking from the White House, the President's voice will be heard over a coast-to-coast NBC network from 9:30 to 10:30. Station KGO will release this feature on the Pacific coast.

MUSICAL MOLL FAMILY BACK WITH PROGRAM

The program director of KREG announces the return of the Musical Moll family to that station this evening at 6 o'clock.

Robert Moll, playing the trumpet; Mabel Moll Davis, flutist, and Mrs. Mabel Moll accompanying at the piano and playing solo selections found favor in the radios of KREG listeners with their musical offerings some days ago. They were absent from the station for several days while they enjoyed a vacation in the mountains, and they are now back again to entertain their friends.

Included in their program this evening they will offer Schubert's "Serenade", "When Day Is Done," "Twilight Brings Dreams of You", and "Kiss Me Again."

The Musical Moll Family will be heard from KREG at 6 p. m., Tuesdays, Thursdays, and Saturdays.

RADIO PROGRAMS

KREG

1500 Kilocycles 199.9 Meters

TUESDAY, SEPTEMBER 8, 1931

P. M.

3:00 to 3:30—"The Story of the Dance," and Dancing Lessons, by Joan Gaylord.
3:30 to 3:45—Stock Market.
3:45 to 4:00—Selected, Feature Recording Program.
4:00 to 5:00—Bud and His Buddies.
5:00 to 6:00—Shoppers' Guide program.
6:00 to 6:30—The Musical Moll Family.
6:30 to 6:45—Late News, by United Press.
6:45 to 7:00—Records.
7:00 to 7:30—Johnny Maxwell and Art Cannon.
7:30 to 8:00—Norma Tantlinger, pupil of Estelle Card Beeman.
8:00 to 8:15—Metropolitan Water District program.
8:15 to 8:30—Selected Recordings.
8:30 to 10:00—Spanish Program.
10:00 to 10:30—Russell Thompson's Hawaiians.
10:30 to 11:00—All Request Owl Program.

WEDNESDAY, SEPTEMBER 9, 1931

A. M.

9:30 to 10:00—Little Church of the Wildwood.
10:00 to 10:30—Women's Hour, conducted by Millie.
10:30 to 11:00—Popular Records.
11:00 to 11:30—Book Review, by Mary Burke King.
11:30 to 12:00—Art Cannon at the piano.

P. M.

12:00 to 12:15—Late News, by United Press.
12:15 to 12:30—Studio.
12:30 to 1:00—Recordings.
1:00 to 1:30—Ray and Fanchon.
2:30 to 3:00—Jesse Morelock, the Girl Hill Billy.
3:00 to 3:30—Joan Gaylord and Her Entertainers.

NEIGHBORING STATIONS

3 to 4 P. M.

KFI—Seymour Hastings. Organ; tenor 3:15.
KMPC—Doria Balli, John and Leo.
KHJ—Feminine Fancies.
KFWB—Records. 'Popular Fiction'
KNX—Firemen's band. Records.
KMCS—Z. Earl Meeker. Banjo Boys 3:30.
KFOX—"Surprise." Pipe Dreams 3:30. Hymns 3:45.
KFAC—Records. Terrence Vincent 3:30. Accordion; piano 3:45.
KECA—Hymn sing. "Air Castle Family," 3:30. Back of the News.

4 to 5 P. M.

KMTR—Musical Mesengers.
KFI—Jack and Cowboys. Male Trio
KHJ—U S C. Hallelujah Quartet 4:15. Felix Mills 4:30. Seymour Hastings 4:45.
KFWB—Recors. "Nip and Tuck".
KFVD—Dramatic Moments. Records 4:30.
KGFJ—"Passerby." Organ.
KGER—Circuit Rider. Texas Cowboys. Dance band 4:30.
KECA—String Quartet. Talk 4:45.

5 to 6 P. M.

KMTR—Organ. Piano 5:30. 'Globe Trotter" 5:45.
KFI—"Thrillers." Nick Harris at 5:30. Baldassare Ferlazzo 5:45.
KHJ—Travel. Mona Content 5:15. Singing Forester 5:30.
KFWB—Records. Melodists 5:15.
KNX—Big Brother Ken. Records.
KFOX—English-Gibson. Sassy Little, 5:30. Prof. and Girls 5:45.
KFAC—Records. Hary Jackson.
KGER—Hi-boys. Len Nash 5:30.
KECA—Noel Archer; piano duo. Voorhees' orchestra 5:30.

6 to 7 P. M.

KMTR—Twilight Melodist. Organ 6:15. Supper Club 6:30.
KFI(KFSD—Weber and Fields; Ben Rolfe.
KHJ—Ben Bernie. Mack Warnow 6:15. Playlet 6:30. Dinner Music 6:45
KFWB—"Ulaymates." Organ 6:15. "Cecil and Sally" 6:45.
KNX—Trio 6:30. John Vale 6:45.
KGFJ—Gene James. "Romance."
KFOX—Minstrel Show. "R.F.D.," 6:15. Boy Detectives, 6:30.
KGER—Em and Clem Twilight Fantasia 6:15.
KECA—Vocal Ensemble. Dance band 6:45.

7 to 8 P. M.

KMTR—Metropolitan Water District program. Symphonoists 7:15. Ted Dahl 7:30. James Newill 7:45.
KFI—"Musical Driftwood." "Show Time," 7:30.
KHJ—Pryor's Band 7:15. Morton Downey 7:3. "Chandu," 7:45.
KFWB—"Fantasia." Nip and Tuck 7:30. "Melody Lane," 7:45.
KNX—"Frank Watanabe and Hon. Archie." "Rajput," 7:15. Metropolitan Water District program 7:30. Wranglers 7:45.
KGER—Police Stories. Tadpole's Gang 7:30.
KECA—"Amos 'n' Andy." 'Smiles' 7:15. Chamber orchestra 7:30.

8 to 9 P. M.

KMTR—Melodies. Vera Van 8:15. Baseball 8:30.
KFSD—"Memory Lane," 8:15. Fiesta program 8:45.
KFI—Light opera. 'Memory Lane' 8:15. Fiesta program 8:45.

(Continued on Page 15)

Water District Program Again Tonight

Another important and interesting message concerning the Metropolitan Water District for southern California will be delivered tonight from KREG at 8 o'clock, according to the program director of the radio station.

The speaker for the evening will be O. E. Steward, representative from the board of directors in Anaheim.

These brief talks on the Metropolitan Water District are presented every Tuesday, Thursday and Saturday nights from KREG from 8 to 8:15 o'clock.

SUNBURN
Burns, scalds, cuts, chafing, hot sore feet. Quickest, surest skin comfort known to medical science. Hospitals endorse it. Ask your druggist for a tube or jar of
PYROL

The Leading Feature of a Complete Service—

Special Service for Truck Operators by Skilled Mechanics

EXTRA MILEAGE
EXTRA SAFETY
EXTRA BEAUTY
EXTRA VALUE
but
NO EXTRA COST

PROUD as we are of every service we give, we like to feature U. S. Tires. They indicate the high standard of quality which we maintain in everything.

U. S. Tires are built to give service far beyond any other tires of the day—yet they cost no more than ordinary tires, often less.

Come in and let us show you how we can save you money by completely servicing your car at one stop.

PRICES

U. S. PEERLESS
30 x 4.50........$ 5.69
31 x 5.25........$ 8.57
33 x 6.00........$11.00

PAGENKOPPS' SUPER SERVICE
An Independent Tire Dealer
120 S. Main St. Phone 3964
THE BIG SWING IS TO U. S. TIRES

TOMORROW
Starts 9 A. M.
105 East 4th

BENEFIT EMERGENCY RELIEF FUND
SALVATION ARMY

A LIMITED NUMBER OF "MERCHANT MONEY" COUPON BOOKS WILL BE OFFERED AT THIS REDUCED PRICE.
OVER $20.00 WORTH
Amusements - Merchandise - Service Offered by Bona Fide Merchants
For 50 Cents
NOTICE — NOT SOLD BY SOLICITORS

Walker State Theatre......$1.00
Knox Cleaners..............$1.00
Quick Service Laundry.....$1.00
McClure's Grease Station....$1.00
Gerwing's....................$5.00
Just Rite Shoe Shop.......$ .50
Dr. Robert O. Grover......$1.00
Eddie Martin................$2.50
E. T. O. Auto Laundry.....$ .75
McCormac School...........$5.00
Gohres Electric Service.....$1.00
Bevis Tire Shop.............$1.00
Art Rigby's Golf Range.....$1.00
Becker's Garage.............$1.00
Orange Co. Lawn Mower Shop.......................$1.00

SANTA ANA SHOW GROUNDS
Main & Pomona Sts.
Saturday SEPT. 12
SELLS-FLOTO CIRCUS
200 BIG ACTS 3 RINGS 2 STAGES 57 CLOWNS
PRESENTS.. TOM MIX AND TONY
POSITIVELY AT EVERY PERFORMANCE
5 HERDS OF ELEPHANTS 470 HORSES 3 CIRCUS TRAINS 1165 PEOPLE
TWICE DAILY—2-8 P.M. DOORS OPEN—1-7 P.M.
The Great PETERS
Who Drops 75 Feet Through Space with His Head in a HANGMAN'S NOOSE
DOWN TOWN TICKET SALE, CIRCUS DAY, AT KELLEY DRUG STORE, FOURTH and MAIN STS.

EARLY FALL SPECIAL

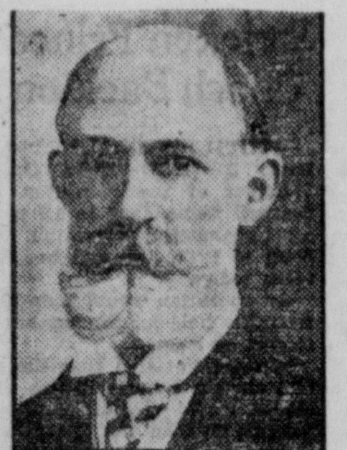
DR. ATWELL

It's only a step from bad teeth to bad health. Because Dentists who know say "Have Sound Teeth," few people trouble about their teeth at all.

Extraction ..$1

We Advertise What We Do; We Do What We Advertise

A Slashing Reduction on All Dental Work for Those Returning from a Vacation

Our Dentistry Is the Kind You Want

Our Policy Has Brought Us Success in Santa Ana. Why Get Old Style Dentistry?

Up-to-the-Minute Dentistry

Is what you get when you Come to—

Drs. Atwell & Clark

WE MAKE
$10 Gold Crowns for.......... $5.00
$10 Bridgework, per tooth......... $5.00
$25 Plates for.......... $20.00
$15 Plates for.......... $10.00

This is a fifteen day Special, Starting Sept. First.

Examination Free

DR. CLARK

Sound, healthful teeth are absolutely necessary if you desire to have perfect health. Poor teeth are your worst enemy. They are in the hands of decay germs which work in silence.

X-Ray $1

We Advertise What We Do; We Do What We Advertise

DRS. ATWELL & CLARK
OPEN EVENINGS
Broadway at Fourth
PHONE 2378
Over Southern Pacific Ticket Office

Square this

with what you *hear*
. . . what you *read*
. . . what you *believe*

NOWADAYS you read and hear every kind of thing about cigarettes. But when you try to square some of it with your own common-sense and experience, a lot of it just doesn't "square"!

What smokers want to know about a cigarette is "How good is it?"

And when it comes to that, cigarettes are just as good and just as pure as the materials from which they're made.

In making Chesterfield, we use only riper, milder, sweeter-tasting tobaccos—the best that money can buy—and pure cigarette paper—the purest that can be made. Our chemists rigidly test for cleanliness and purity all materials used in the manufacture of Chesterfield. In our factories even the air is washed, and changed every 4½ minutes.

Everything that goes into Chesterfield is the best that money can buy or that science knows about.

"Good . . . they've got to be good," we say about CHESTERFIELD—and we mean it! And that's something you can square with everything you've ever read, or heard—or know—about this good cigarette!

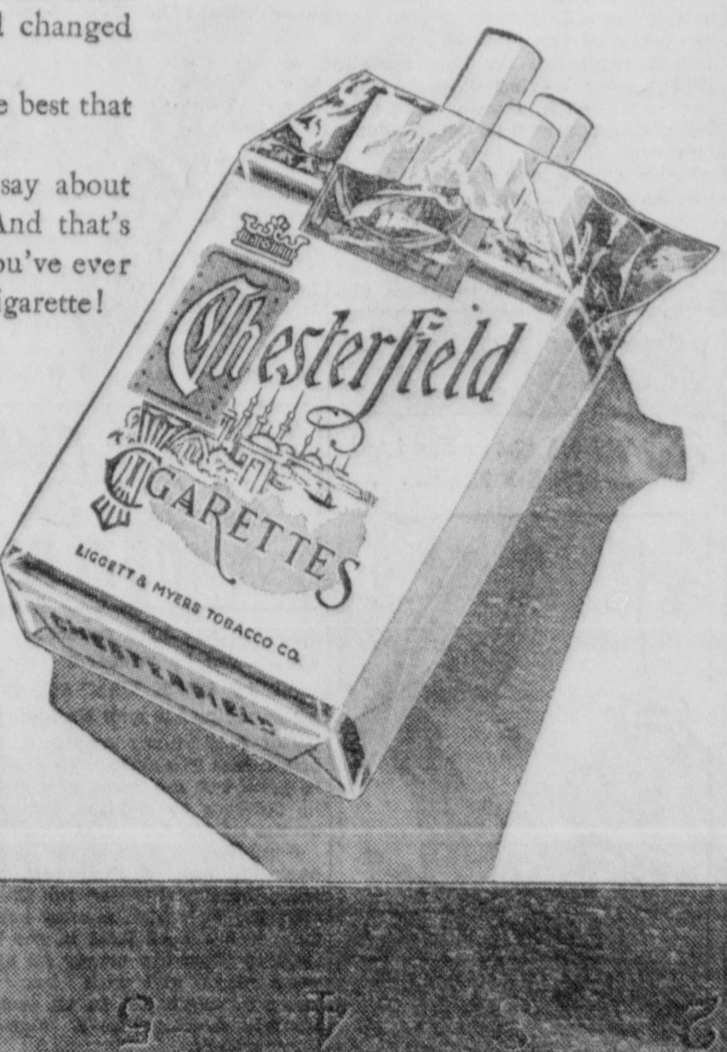

© 1931, LIGGETT & MYERS TOBACCO CO.

¶ When you read The Register you get the best service on local, county, state and national sports the field being entirely covered by competent writers and well-trained staff correspondents

SPORTS

¶ Billy Evans, William Braucher, Frank Getty, Robert Edgren, George Kirksey and Davis J. Walsh are just a few of the sports experts who contribute regularly to The Register.

BRUSHING UP SPORTS . . By Laufer

ALL-STARS BATTLE COLTON

World Series To Start Oct. 1

FIRST GAME AT PARK OF NATL. LEAGUE WINNER

CHICAGO, Sept. 8.—(UP)—Three days will elapse between the end of the major league baseball season and the first game of the world series, according to the playing schedule drawn up by Commissioner K. M. Landis and league officials.

The season ends September 27, but the first game of the world series will not be played until Thursday, October 1, in the city winning the National league pennant. The second game also will be played in the National league city and then the scene will shift to American league grounds for the next three games.

If the St. Louis Cardinals and Philadelphia Athletics win their respective pennants, the schedule announced yesterday by Commissioner K. M. Landis follows:

October 1 and 2—At St. Louis.

October 3 and 4—Travel and idle day, because Sunday baseball is banned in Philadelphia.

October 5, 6 and 7—At Philadelphia.

October 8—Travel.

October 9 and 10 (if the sixth and seventh games are necessary)—At St. Louis.

All games will begin at 1:30 standard time. If a game is postponed by rain or any other cause before it becomes a regulation game, it will be played the next day in the city where it was originally scheduled. In the event of a tie game, the schedule will not be altered, but it will be played off, if necessary, after the seventh game in the city where it was first scheduled.

Stars Come Near Losing Joe Mene

Santa Ana almost lost the services of Joe "Eeney" Mene, sensational right fielder, for Stars in tonight's game with Colton and also for the remainder of the series, it was learned today.

Had it not been for the fact that Ernie Johnson, manager of the Seattle Indians, happens to hang his hat in Santa Ana when he is home, a new face might have appeared in the Santa Ana lineup.

Mene signed up with Seattle some time ago, but it was understood that he was not to report until next year. Then all of a sudden the Indians felt they needed players, so Mene was ordered to report today to the Seattle team in Los Angeles.

Smoke started curling and Ernie Johnson was approached. Ernie wants to see Santa Ana take Colton, so he told Mene he could report tomorrow and then he could come back to the Santa Ana lineup during the remainder of the series.

The narrow escape still has a number of Stars gasping for breath.

AN "ALL-AMERICAN" TEAM

Frank Carideo, famous Notre Dame football ace, believes he won real "All-American" honors when Vera Crawley, southern beauty with whom he is shown below, consented to be his bride. Miss Crawley lives in Columbia, Miss. Carideo is now coaching at Purdue university, Lafayette, Ind. They'll be married in December.

"PEBBLESTONE", SLEEPIEST TURTLE IS NEWEST CHAMP

PONCA CITY, Okla., Sept. 8.—(UP)—A scrawny-necked turtle by the name of "Pebblestone" was acclaimed the speediest terrapin in the southwest today.

A rank outsider and a dark horse, "Pebblestone" won the annual 101 Ranch terrapin derby yesterday and first prize money of $3501. He plodded the 75-foot course in one minute, eight seconds.

Few of the 5000 spectators gave "Pebblestone" a chance in the prerace dope. He was too small and too sleepy.

But "Pebblestone" outdistanced nine other entries, survivors of 3501 terrapins entered in elimination races, to win for his owner, Thomas F. Boettcher, former clothing store clerk and now manager of a chain store at Hollis.

JOE CORNELIUS BACK ON MOUND FOR SANTA ANA

With one down and three, four, five and maybe six to go, Santa Ana's All-Stars, rested and confident, meet Colton in the second game of the Southern California Night Baseball championship series here tonight.

The Stars lost the first tilt, 3- at Colton last Friday night, but Santa Ana fans merely laughed it off, believing that the loss was merely the result of a let down by the locals after the terrific Anaheim series which netted them the championship of the National League.

Be that as it may, Santa Anans are going to see a baseball game tonight. This Venn Bots is not the type to take lightly and his ability to hold the Stars to two bingles after the first inning in Colton, allows no comment of Chic Sale nature. That's the chief reason we predict a ball game out there tonight.

On the other hand, one Joe Cornelius, iron man of the Anaheim series has been given a long and badly needed rest and provided no kinks appeared during the resting period, Colton is likely to find itself facing a man who is just as good as Mr. Botts any day in the week.

That the fever heat which generated during the Anaheim series has not cooled one degree was evidenced by the demand made for tickets at Vic Walkers Sporting goods store today. Tickets went on sale at 7 a. m., and only hot cakes have their equal in the manner which they went.

HOOKS and SLIDES
William Braucher

DID YOU KNOW THAT—

Eddie Collins and Hal Chase never chewed tobacco . . . Babe Ruth takes an enormous chew before the game . . . and sprays the feet of the players near the dugout . . . Once when Jack Coombs was pitching for the Robins, he swallowed a chew and had to leave the game . . . Birdie Cree Yankee outfielder of 20 years ago, is now cashier of the First National bank of Sunbury, Pa. . . . "Gabby" Street has no hard and fast rules for the Cards . . . He lets them use their own judgment . . . after he is sure they have some to use . . . Two first basemen have staged remarkable comebacks this year . . . we mean Bottomley and Grimm.

* * *

NO BETS TODAY

Babe Ruth says he is going to retire in a few years. Well, Niagara Falls is wearing itself away, too. And scientists tell us that eventually all the oil in the world will be used up. Your correspondent, however, is not laying bets on any of the above subjects.

* * *

IT COMES AND GOES

Pete Sarmiento loved to fight. He earned $350,000 that way. He loved, also, to shoot craps. He lost $350,000 that way. What's the moral? Pete's family can tell you more about that than I could.

* * *

WHO'S THE SLOWEST?

Now that Ben Chapman has proved himself the fastest man in the American league, how about another little contest between J. Francis Hogan of the Giants and "Fatty" Fothergill and Smead Jolley of the White Sox to find out who can run longest in one place? We're taking Jolley.

* * *

FORECAST

The Cardinals will win three games of the world series this fall. If Derringer can win a game, they will win four. Burleigh Grimes and Jess Haines will win two games and Bill Hallahan one. All right, wait and see!

* * *

HEY THERE, BILL!

"There is not much difference between a football game and a common fight," said Governor "Alfalfa Bill" Murray of Oklahoma in ordering the athletic appropriations at Oklahoma University and Oklahoma A. and M. cut to the bone. "I won't go to any games." Oh, come now, Bill, don't you care even a little bit for a common fight?

* * *

OLD MAN JONES

There may be sadder spectacles than Bobby Jones going about the course at Beverly, armed with a pencil, notebook and movie camera, but your correspondent does not care to see them. Times are tough enough.

* * *

POOR OLD POP

Glenn Scobie Warner says that his Stanford team this year will be only so-so. And so-so he'll just about beat Southern California. He has taken a licking three years hand-running. Poor Old Pop will win this year because he doesn't like to be taken for four in a row. He has even incorporated part of the Notre Dame system in his attack, and that means only one thing; he wants to beat U. S. C. and no foolin'.

* * *

STAGG ALL SET

In his 40th year of coaching at the University of Chicago, Amos A. Stagg will send his team against an eleven from Yale, his Alma Mater, at Chicago this fall. And if you don't think he wants to win that game, you had better go to the radio and listen to some self-improvement talks.

* * *

DID YOU KNOW THAT—

C. C. Pyle says any National league pro football team could beat Northwestern or Illinois (or any college eleven) by four touchdowns . . . and that he has no sympathy with "the type of football coach, so prevalent today, who surrounds himself with a halo, labels himself a builder of men and yet poohs at the idea that the boy should capitalize on his athletic ability after leaving school while the coach each month draws a large check for his professional services." . . . Vice President Charles Curtis and "Chief" Johnson, an exercise boy at the tracks, rode horses together over the plains of Oklahoma. . . . H. T. Batcheller, authorized agent for the Three D's stable, is 84 years old.

Here's Rookie Who Was Just a Rookie

CHICAGO, Sept. 8.—(UP)—Mike Kreevich, rookie outfielder from the Des Moines Western league club, made his debut with the Chicago Cubs yesterday by wandering off third base with only two out when he thought the side was retired. In his first time at bat he singled against Paul Derringer, St. Louis Cardinals' pitcher, and when he reached third on a stolen base and a hit he pulled the boner. The Cubs lost the game, 1-0.

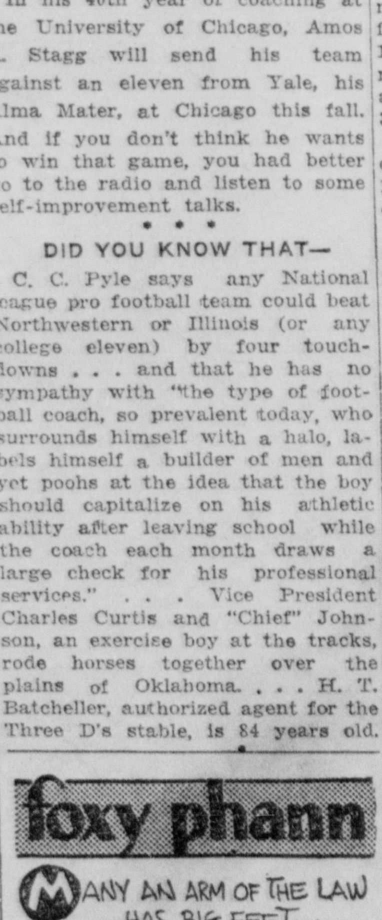

C. R. FURR WINS COUNTRY CLUB GOLF TOURNEY

C. F. Furr, whose consistant shooting in the seventies has earned him a top notch among Santa Ana Country club golfers yesterday when he won the club's special Labor Day tournament, without any apparent "labor" on his part, he bringing home the lowest gross score for 36 holes—128.

At the same time, Elmer Curry was declared the winner of the low net for the day, turning in a net score of 130. There being two prizes, Furr was given his choice and took the gross prize, although his net and gross were the lowest for the day.

Furr had a 79 in the morning round and a 77 in the afternoon for total of 156. His handicap of 14 for the 18 holes gave him a net of 128. Curry shot an 82 and an 84 for 166 with a handicap of 36 and a total of 130.

Dr. H. M. Spears held the second low net score for the tourney, 137. He had 93-92-185, with handicap of 14 for 137 total.

In the Sunday ball sweep for Class A players, match play against par, L. W. Bemis was first, shooting even; B. V. Curry, second, three down and Roland Davis, third, four down. Class B—Dr. H. M. Spears first, even; Lew Wallace, second, one down and Clarence Trickey, third, three down.

In medal play, Class A, C. R. Furr turned in 77-12-65 for first place; Ed Holmes, 83-5-75, second and W. W. Foote, 85-7-78, third. Class B—H. M. Spears, 92-24-68 first; Elmer Curry, 87-18-69, second and J. W. Beach, 86-16-70, third.

The best ball foursome matches, held at the club on Saturday was won by S. R. Bowen and C. R. Furr, with 78-10-68; second honors went to A. A. Beard and M. M. Thompson, 78-8-70 and to R. O. Winkler and R. A. Emison, with scores of 79-9-70 and third place to A. W. Robinson and G. B. Talbert with scores of 78-7-71.

JACK FLATTENS ONE, WHIPS TWO IN RENO BOUTS

RENO, Nev., Sept. 8.—(UP)—Jack Dempsey prepared to fly to Salt Lake City today for the burial of his brother, Barney Dempsey, after a Labor Day exhibition in which the former champion flattened three western heavyweights.

More than 10,000 fans jammed the racetrack arena yesterday to see Dempsey toy with his opponents, carrying two of them for two rounds and knocking out the third. The five round workout was reported to have earned the ex-champion $10,000.

The first opponent was Eddie Burns, 189, Davenport, Ia. Dempsey weighed 195. Burns was permitted a number of openings but his blows failed to annoy Dempsey, who pulled his punches and purposely dropped his guard several times. In the second round Dempsey flashed a left hook to Burns' chin and had the Iowan out on his feet.

Sam Baker, 207, of Douglas, Ariz., lasted less than a round. A stiff blow to the ribs flattened him for the count of 10, and Leonard Sachs, Dempsey's business manager, said afterward that one of Baker's ribs was broken.

Dempsey whispered to his third opponent, Red Tingley, 195, of Seattle, that he would "go easy," and then lifted him into the air with a punch to the head. Tingley rested on the resin and then came back for more. He was down again at the end of the round, and in the second round went down a third time. Dempsey picked him up and carried him the rest of the way.

Three others scheduled to fight Dempsey failed to appear.

In the feature bout of the preliminary card, Tony Polini of Reno, former national amateur light heavyweight champion, knocked out Tommy Bennett, San Jose, Calif., in the fifth round.

TUCKER, BLOWER LOOK GOOD AS OLIVER STARTS WEEDING OUT FOR SAINT VARSITY

Santa Ana high school's football squad will be "weeded" out this week by Coach "Tex" Oliver, who, after pacing his men through a series of preliminary practices which began last Tuesday, is in a position to point out the Saint gridmen who he believes are in line for regular berths on his 1931 varsity eleven.

Sam Tucker, 145-pound quarterback, is one of the most promising lightweights out for the varsity, the Poly high mentor believes. Tucker has been used in the backfield to illustrate nearly all of Oliver's plays, and with two more years of eligibility, in all probability will develop into a high-class quarterback.

Switched to a backfield position during last week's practice, Captain Floyd "Toy" Blower, regular end on Santa Ana's 1930 varsity, may be used at either quarterback or fullback this year. If another good fullback candidate develops, Oliver would prefer to use the fleet Blower at quarter. Oliver is taking the Saint captain off the line because of his drastic need for backfield men and because of the exceptional performance being turned in by Earle Harris, Jimmie Lash, Tom Carlyle, and Paul Perinich at the wing positions.

Winfield Hess, 1930 end, has not appeared on Poly field since practice began but is expected within the next few days. It is also time for Francis Conrad, former Lathrop backfield star, to be showing his face. On account of duties on a ranch in Washington, Conrad was unable to check out togs when the call for candidates was issued last week. He is expected before school opens Monday, however.

START SECOND ROUND PLAY AT PEBBLE BEACH

BY JAMES S. SHEEHY
(United Press Staff Correspondent)

PEBBLE BEACH, Calif., Sept. 8.—(UP)—Colorful galleries banked the links beside the sky blue waters today for second-round matches between veterans and young, eager hitters in the California amateur golf championship.

First to start was the match with 20-year-old Eddie Hogan of Portland pitted against Jack Neville, five times California amateur champion. Both are powerful hitters and favorites with the gallery.

Another classic in wood and iron play was the Francis I. Brown vs. young Frank Stevens of Beverly Hills. Brown is a real favorite. But the defending champion from Honolulu realized he must be at the top of his game to take Stevens, who has class personified.

In the same bracket with Hogan and Neville were the Captain A. Bullock-Webster vs. Daniel Sangster and Johnnie Robbins, Portland, vs. Stanton Haight, San Francisco, matches. Others that attracted attention were 18-hole tests between Arry Eichelberger jr. of Stanford and Trev W. Smith of San Francisco; Rudie Wilhelm, Portland, vs. Jim McGregor, San Diego, and E. B. Babcock, Los Angeles, vs. H. Chandler Egan, Medford, Ore., ex-national and western titleholder.

THE STANDINGS

PACIFIC COAST LEAGUE

	W.	L.	Pct.
Oakland	39	30	.565
Los Angeles	37	29	.561
Portland	38	30	.559
San Francisco	37	30	.552
Hollywood	32	34	.485
Sacramento	28	30	.483
Seattle	31	36	.463
Mission	26	40	.394

Yesterday's Results
Los Angeles, 7-9; Hollywood, 2-5.
San Francisco, 10-8; Mission, 4-2.
Oakland, 4; Seattle, 0.
Sacramento, 8-12; Portland, 6-5.

Games Tonight
Seattle at Los Angeles.
Hollywood at Sacramento.
Portland at Mission.
San Francisco at Oakland.

AMERICAN LEAGUE

	W.	L.	Pct.
Philadelphia	94	40	.701
Washington	81	53	.604
New York	80	55	.593
Cleveland	68	64	.515
Detroit	56	79	.415
St. Louis	56	80	.412
Chicago	52	82	.388
Boston	50	84	.373

Yesterday's Results
New York, 15-9; Philadelphia, 3-4.
Detroit, 3-7; St. Louis, 2-11.
Cleveland, 6-5; Chicago, 2-3.
Washington, 7-15; Boston, 5-1.

Games Today
Washington at Philadelphia.
St. Louis at Detroit.
Chicago at Cleveland.
Only games scheduled.

NATIONAL LEAGUE

	W.	L.	Pct.
St. Louis	88	48	.647
New York	81	55	.596
Brooklyn	71	66	.518
Chicago	71	68	.511
Pittsburgh	65	70	.481
Boston	60	76	.441
Philadelphia	59	76	.437
Cincinnati	50	87	.365

Yesterday's Results
St. Louis, 1-8; Chicago, 0-3.
New York, 6-2; Philadelphia, 0-1.
Brooklyn, 5-2; Boston, 4-0 (first game ten innings.)
Pittsburgh, 6-4; Cincinnati, 1-2.

Games Today
Boston at Brooklyn.
Philadelphia at New York.
Cincinnati at Pittsburgh.
Only games scheduled.

AMERICA RETAINS SPEEDBOAT CUP AS JINX HITS BRITISHER

DETROIT, Sept. 8.—(UP)—America today retained the Harmsworth trophy and title to world speed supremacy on water.

The bitterest race in the history of the speedboat classic was declared "no match" last night, after both the British challenger, Kaye Don, and the American defender, Gar Wood, had broken the rules by "beating the gun" at the start of the second heat.

Wood's second entry in defense of the trophy, Miss America VIII, left alone in the race, finished the 30-mile course leisurely for an average speed of 60.872.

Don's great white hydroplane, Miss England II, caught in the wash of Wood's Miss America IX, a moment after the start, flung itself five feet out of the water, broke in two and sank. Don and his two mechanics were rescued, suffering only minor bruises.

The white-haired Wood, known as the "Fox of Grayhaven," succeeded in his desperate effort to keep the trophy from going back with Don to England. But it was a hollow victory. The opinion prevailed that the gallant Englishman and his ill-fated boat were made the victims of a bit of applied psychology and lured across the starting line to be disqualified. The rules of the race disqualify any boat crossing the line more than five seconds before the starting gun.

Don's disqualification snatched the trophy from his grasp when it seemed almost certain he would carry it back to England. In the first heat Sunday he had driven the 4000-horsepower hydroplane around the 30-mile course in the fastest time ever made in a trophy race. He led the Miss America IX by a mile, beating Wood for the first time since he won the trophy in 1920.

PLAY THIRD ROUNDS IN SINGLES TODAY

FOREST HILLS, N. Y., Sept. 8.—(UP)—Eleven of the original 16 seeded players still were in the runnings as the golden jubilee men's national tennis singles championship moved into the third round here today. And if play runs true to form, all but one of them should be on hand at nightfall.

The lone seeded player threatened with disaster is Andre Merlin of France, seeded No. 8 in the foreign group. Merlin meets Gregory Mangin of Newark, N. J., and Mangin should take the Frenchman's measure without trouble.

Of course, play does not always run true to form. That was proved yesterday when Berkeley Bell, No. 11 in national rankings, eliminated Wilmer Allison, rated as this country's third best performer, and little Bryan Grant disposed of Jacques Brugnon, French Davis-cupper.

Johnny Doeg, defending champion, who was given such a scare by Eddie Jacobs of Baltimore yesterday, meets E. T. Herndon of New York, while Ellsworth Vines, the California comet, and seeded No. 1, engages Lenoir Wright of New Orleans.

HACK WILSON DONS ROLE OF SPECTATOR

CHICAGO, Sept. 8.—(INS)—Hack Wilson, one-time home-run idol of Chicago, today was interested in the Cubs more as a spectator than as player.

"I'm just taking a vacation and enjoying it," he remarked, "and some day maybe I'll be able to return to the minors and start a comeback."

Labor day meant no labor for Hack. He watched both Cubs-Cardinals games from the grandstand.

JESS HARPER TAKES OVER ROCKNE TEAM

SOUTH BEND, Ind., Sept. 8.—(INS)—Jesse Harper returned to Notre Dame today to take up the athletic directorship which he gave over to the late Knute Rockne 13 years ago.

Harper, rancher and business man in Kansas, was confident. 'We have suffered a great loss," he said, "but we will have a great team this fall. Carideos, Savoldis and Brills don't grow on trees, but we have a couple of lads from places that the league of nations never heard about that will be talked of after the first game."

Heartley ("Hunk") Anderson has direct charge of the eleven, with Harper acting in a supervisory capacity over all physical training.

OUIMET GIVEN NEW CAR BY ADMIRERS

BOSTON, Sept. 8.—(UP)—Francis Ouimet, U. S. Amateur golf champion for the second time in 17 years, returned to work at a Boston brokerage house today in a new eight-cylinder roadster.

Fellow members of Ouimet's home club, Woodland, gave Francis the car yesterday when he brought the coveted Havemeyer cup to the club for safekeeping.

It was the third time Woodland became custodian of the trophy, Ouimet having won it before in 1914 and Jesse Guilford having brought it home seven years later.

REDLANDS GETS 11 LETTERMEN BAC[K]

REDLANDS, Sept. 8.—Eleven lettermen are expected to answer the grid call of Coach John Gough at the University of Redlands on September 15, according to the advance dope. Led by Captain Pete Beiden, who succeeds his brother, Hank, in both the captaincy and the signal calling post, the list of veterans will include eight linesmen and three backs.

In the backfield, besides Captain Beiden, lettermen are Emery Wa-less and Martin Fox, while in the line Bob Speth, Delbert Fiscus and Bob Floyd at the guards; Jo[e] Boone, Ed Hales and Campbell M-nor at tackles, and Earl Poole and Jimmy Del Carlo at ends complete the list.

Broken Finger Is "Just a Breeze" For Frank Frisc[h]

CHICAGO, Sept. 8.—(INS)—Frankie Frisch, veteran Cardinal second baseman, today had demonstrated his ability to play through two games with a broken thumb. Despite the fracture, on his [?] hand, he was in the Cards lineup against the Cubs yesterday.

Stricken Princeto[n] Coach Back on Jo[b]

WHITE RIVER JUNCTION, Sept. 8.—(INS)—Head Coach Wittmer of the Princeton varsity football team, deaf to all pleas for an appendicitis operation, hurried back to Princeton and his gridiron team today.

An operation would keep Wittmer from the field for the balance of the month at least.

Wittmer insisted that the attack, like several others he has had recently, would pass off and he would be able to lead the Tigers at the start of the training schedule September 15.

Notice to Hunters
SAVE YOUR HEADS
AND OTHER SPECIMENS
First class taxidermy work by experienced workman.
ED. DALEY AND SON
Ph. 4716-J. 702 Bush, Santa Ana

Phone 5846-W Golf Supplies
ART RIGBY'S GOLF DRIVING RANGE
1842 So. Main St., Santa Ana
Hand Made Clubs a Specialty
Golf Instruction

PILES CURABLE
WITHOUT OPERATION OR LOSS OF TIME
We treat successfully all Rectal, Prostate and Pelvic Diseases. EXAMINATION FREE. Hundreds cured in Orange County. Get well while you sleep.
I. W. BOULDIN, M. D.
New Office 802 Garfield St., Santa Ana. Phone 1292
No stairs to climb. Close in Parking.

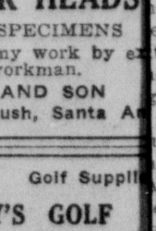

Late News From Orange And Nearby Towns

WHITTIER MAN GIVES TALK ON DISARMAMENT'

EL MODENA, Sept. 8.—Roy L. n Deman, of Whittier, spoke on isarmament" at the El Modena iends church Sunday night. He id in part:

'Now, when Jesus came, He ve us the Sermon on the Mount, d in that sermon you will find y text, 'Blessed are the peace- kers: for they shall be called children of God.' Matthew). There are some aspects of peace movement which will ays be with us. Some parts of are solved or are not solved, d pass into the past. There is a pendence of government on con- ence, rather than conscience government. In June, the de- ion of the United States su- me court, in the case of Dr. Intosh, was handed down. He made application to have his e retried. There is an impend- vote in the United States sen- in December as to whether the ited States shall go into the rld Court. Long and vigilant watch which we must main- n, not only to reduce arma- nts to zero, but also to keep m there.

A part of that question is on us, as to whether we can ng pressure enough to bear on representatives, so that they l dare to take to their respec- governments a demand that re shall be a general disarm- ent. I have been impressed ce the Armistice with the fact t public opinion has a voice in airs that it has never had be- . An alert and informed pub- opinion becomes a guiding ce in the life of nations. Here sit in our churches, our thea- , and our homes, and if we w and think, we may have a t in great things: if we are orant or indifferent, we need blame only ourselves, if sincere itary men become the manag- of the government, while hon- y believing themselves to be saviors of the country.

The supreme court has decided t the government may prose- e war, and that all citizens st fight, without his own opin- or his own conscious objec- to take human life. This is intolerable state of things and and I cannot be silent; for it ld be to set our faces toward anny. It would deny the pur- e of the Constitution, to pro- m liberty throughout all the l, to all the inhabitants there-

By a five to four decision, the reme court denied to Prof. glas McIntosh of Yale univers- and Miss Marie Bland, a war se, citizenship in the United tes, because they have refused fight in a war which would be ainst their own conscience. Dr. Intosh is not an absolute ifist but he is held to be mor- unjustified, when he speaks putting allegiance to the will God first, instead of the nation. The world court, if we do have will settle many things. The rmament conference, will be in Geneva, in February, un- postponed. This proposed ponement will depend in a e part on the senate vote. dly less important will be the in which the senate votes. he vote is delayed and public ion is weak enough to justify y, it will be a great blow. On other hand, if the senate s favorably, and quickly, it greatly hearten friends of dis- ament.

hall America demand disarma- t? I have not yet read Fos- 's article in Scribner's on our rd of taking the lead in peace. I believe it is not a record of ch to be proud. If we are to the leading place in world rmament, we must act. We 19 centuries from the cross of s, and we have used five bil- s of dollars gold, in arming elves to destroy each other. poison gases, tanks, warships, bottled disease germs let e in the food of our enemies, best informed military ex- s say there would not be any ty or defense for any fam- Cities all over the land could destroyed by air in 30 min- . Boys from our college and from the country around El ena might destroy without cy and there would be no es- e. The preparations for war 1931, may exceed the prepara- s of 1913, as a great factory is a primary school room. If e is no way out, except by the k of armaments, under scien- war, but by the stillness of royed civilization, then let us er civilians together, deter- ed to end the folly of arma- t. I wonder if we are hu- s, or after all beasts of the gle. Five billions of dollars year! In the name of Christ, us repent and take counsel to- er.

personal letter counts still e than a name on a petition. does your senator or repre- ative know how you want him vote, unless you tell him? A r signed by an active voter is ed accordingly, just as peti- s are. Sit down and write to representative. Our fathers a terrible struggle to get the t of petition. If any of you more knowledge, I can give o you, or can get it for you. ssed are the peacemakers. In s' day, there were no interna- al peace movements. In our s, we know Jesus is in the illment of the wonderful prom- of Isaiah."

Orange Personals

ORANGE, Sept. 8.—The Auld Lang Syne club met with Mrs. Hilma Curren at the Anaheim park Tuesday. A pot luck dinner was served and the usual quilt was made for the hostess. The next meeting will be with Mrs. Clara Sherman in Long Beach.

Members of the club present were Mesdames Bessie Creily, of Buena Park, Clara Sherman, of Long Beach, Ellen Freek, of Fullerton, Frank Higgins, Ray Valentine, Effie Tannahill, Carl Opp, Clarence Valentine, Pearl Higgins, Bessie Foster, E. Higgins and the hostess.

Mrs. Lillie C. Koenig, 421 East Palm street, Friday was issued a building permit by Building Inspector F. B. Dale to re-roof her residence.

Raymond M. Warren and family moved Friday into the residence property at 274 North Pine street. Warren is the instructor in mathematics in the Orange Union High school and tennis coach.

F. T. McCollum and daughter, Miss Ethelyn, of North Cleveland street, were business visitors in Santa Ana Friday.

Mr. and Mrs. Percy J. Green, of 140 North Waverly street, are entertaining in their home, relatives from Oregon.

Miss Janice Johnson, of Santa Ana, was a house guest last week in the home of her former schoolmate, Miss Nancy Laurie, of West Chapman avenue.

W. A. Ralph, of 225 South Cypress street, is enroute over the Santa Fe for an extended visit in his old home at Jefferson, Mo.

Mrs. Henry Chandler, of West Chapman avenue, spent Friday in Long Beach.

Mrs. Ross Purdue, of 347 South Parker street, who has been ill at her home for some time, has recovered sufficiently to be back again at the De Luxe studios in Santa Ana, where she has been employed for some time.

Mrs. Minnie Grahn, of Long Beach, was a house guest in the home of Mr. and Mrs. I. E. Brown on West Chapman avenue last week.

C. L. Aaron, son of Mr. and Mrs. R. E. Aaron, of Jane street, is in Long Beach for an extended visit.

Don Meadows will continue his work as instructor in the Avalon city school, Catalina Island, this year. He and his family spent a part of their summer vacation in the family home with C. W. Meadows at 231 North Grand street.

Mr. and Mrs. D. C. Claypool, of 474 North Glassell street are entertaining their daughter, Mrs. Carl Dole, and children, Roberta Jean and Duane, of Long Beach.

The West Orange 4-H club member who will be sent on the state wide 4-H club tour to the state fair and Davis Agricultural college next week is Bob Johnson, who has been graded as the most efficient member of the club. Two members of the club were selected as ranking next in efficiency. They were Harold Leightfuss and Arthur Struck and they were appointed alternates.

The usual 4-H club meeting will be postponed from the regular meeting day until September 19 because of the tour, the leader, J. H. Hinricks, of West Collins street, states.

Mr. and Mrs. Bruce Richards, of 144 South Olive street and their guests, Mr. and Mrs. Robert Mathias, motored to the home of Mr. and Mrs. Jesse McDaniel at Huntington Beach Friday evening. The three women are sisters, the daughters of Mrs. G. A. Gates, of 150 North Center street.

Mrs. Harry Laurie, of 201 West Chapman avenue, motored to Balboa Friday evening and her daughter, Miss Nancy, was the hostess at a merry swimming party. Those enjoying the surf were Miss Ruth Sincraugh, the Misses Janice and Louise Johnson, Miss Luberta Morgan and the two hostesses.

Mr. and Mrs. Jesse Barnes, of Rose street, are at Lake Arrowhead. Mr. Barnes is an employe of the Dewey and Hessel store on East Chapman avenue.

Work on the school garage on the grounds of the high school of Orange is nearing completion and will be ready for occupancy at the opening of school.

Mrs. Grace Strickland, of East Chapman avenue, accompanied her daughter, Mrs. G. Williams, on a business trip to Los Angeles Friday.

Charles Spotts jr., formerly of South Clark street, has taken up his residence in Santa Ana to be near the headquarters of his work as manager and distributing agent of monthly and weekly periodicals.

Clark Morgan, of North Pine street, was in Long Beach Friday and visited his brother, J. Curtiss Morgan, who is an employe of the Standard Oil company.

Mrs. Pearl Ess and Mrs. Harold Moody were guests Friday in the home of their sister, Mrs. Frank Richardson, South Grand street.

Mr. and Mrs. H. R. McCall and their mother, Mrs. J. A. Bolander, all of Pittsburgh, Pa., are house guests in the home of their cousins, Mr. and Mrs. Otto Linnert, of South Glassell street.

Mrs. R. C. Burkett, of Mission court, entertained a niece, Mrs. Everett Marshall, of La Junta, Colo., over the week end.

The Willing Workers enjoyed a picnic at Hewes park Friday. Mrs. De Grote was honored with a birthday cake. A pot luck dinner was enjoyed by the 23 members present. The next meeting will be held with Mrs. Lena Grove in Santa Ana. Mrs. Steve Stevens conducted the devotionals. Mrs. Edgar Huffman presided at the business session. Readings were given by Medames Van Buren, Ballard, Barnet, Lush, Miller and Deck.

The Ruby Rebekah lodge will meet in the I. O. O. F. hall Monday at 8 o'clock. Bridge will be the diversion of the evening with Mrs. Florence Evans in charge.

The Alice Lewis guild of the Presbyterian church will meet this evening at 7:30 o'clock in the church parlor.

The second home economics section of Woman's club will hold a picnic at Irvine park Tuesday. Those desiring transportation will meet at the clubhouse at 11 o'clock.

The Veteran Rebekahs will meet in all day session Tuesday with Mrs. Horace Lucy at Placentia.

S. D. Richardson, manager of the Atlantic and Pacific store on East Chapman avenue, is having his two weeks vacation this week and next. Mr. and Mrs. Richardson will spend the vacation days in Winner, S. D., Mr. Richardson's former home.

Chief of Police B. F. Richards spent today with his wife and youngest daughter, Miss Eugenia, in their cottage at Balboa. In observance of Mrs. Richards' birthday a birthday cake and chicken dinner were planned.

Mrs. Anna Todd, of South Lemon street, is rejoicing over the arrival of a new grandson in Spokane, Wash. The wee lad will be known as Donald David and is the son of Mr. and Mrs. David Todd.

The Misses Mildred and Genieve Fox, of Orcutt, Calif., spent Labor day with their grandparents, Mr. and Mrs. George Moody, of 373 South Shaffer street.

Mr. and Mrs. George Burns, of Pasadena, were guests Thursday evening in the home of Mrs. Burns parents, Mr. and Mrs. Ben Masters, of 366 South Center street.

Mr. and Mrs. M. E. Bivens and daughter, Miss Marie, of 904 West Chapman avenue, arrived at home late last evening from a months' sojourn in the north. Their travels extended as far as Grant's Pass, Ore., where they visited their daughter, Mrs. Malcolm Kilgore, and family, former Orange residents. They spent some time in Berkeley with Mrs. Bivens' brother and family, Mr. and Mrs. G. Swight Gates and daughters, the Misses Genelia and Josephine, and son, Oscar, all of whom were well known in the Orange school circles when the Gates family resided in Orange. At San Jose the local family visited several days in the home of T. T. Baldwin, who was an old neighbor in Oklahoma and well known to several of the local families formerly from Oklahoma. Mrs. Baldwin was a summer guest in the Bivens home two years ago and made many warm friends during her sojourn in Orange circles.

Mr. and Mrs. E. C. Hobbs, of 275 North Pine street, are entertaining today in their home, a family reunion honoring relatives from Brawley, Mr. and Mrs. D. C. White and wee daughter, Evonne, who will leave tomorrow for their home in the Imperial valley. Mrs. White is a sister of Mrs. Hobbs and has spent the summer months with her relatives in Orange, Santa Ana and Long Beach. The large dining room of the Hobbs home was lavishly decorated with choice blooms gathered from the hostess' own garden and covers were laid for Mr. and Mrs. D. C. White, Mr. and Mrs. P. L. Etchison, of Santa Ana, parents of Mrs. Hobbs; Miss Elsie Etchison, of Santa Ana, and Mr. and Mrs. Bert Gee and daughter, Dorletta, of Long Beach. Mrs. Gee was Miss Etchison, of Santa Ana.

Miss Josephene Keogh, of Huntington Park, is spending her last week of vacation before the beginning of school with Orange friends in the home of Mr. and Mrs. B. B. Masters, on South Center street.

Mr. and Mrs. Bruce Richards, of 144 South Olive street, spent the week end in a beach camp at San Onofre with a family gathering, including their children. The group included Mr. and Mrs. Manus Dick, of Corona; Mr. and Mrs. Malcolm Parker and daughter, Lucille, and son, Wayne, of Chino; Mr. and Mrs. S. Hart Wayne, of Anaheim, and Mr. and Mrs. George Wayne and daughter, Shirley, of Orange, and their grandson, Jack Garland, and his chum, Bob Andrich.

Mr. and Mrs. Robert Mattias, who have been spending the summer with relatives in Orange and vicinity, were week end guests in the home of Mrs. Matthias's mother, Mrs. R. A. Gates, North Center street, leaving early this morning for Bakersfield, where they will make their future home.

Mrs. H. L. Moody, of Buena Park, was a guest last evening in the home of her parents, Mr. and Mrs. J. M. Morgan, of North Pine street.

Miss Ethelyn McCollum, of North Cleveland street, entertained in her home over the week end, friends from Huntington Park, the Misses Louise and Bernardine Tharp, who were former schoolmates of hers in the Orange schools.

Mrs. Nettie Parker was a business visitor in Long Beach Friday.

Mrs. I. E. Brown, of West Chapman avenue, who has been ill for several months, is improving in health.

"Follies of Fashions", will be the theme of the Friendship Chain this year. The "Indian" is the subject of the meeting to be held Thursday afternoon at the Presbyterian church at 2:30 o'clock. Mrs. Alma Coffey is the chairman of the month.

Mr. and Mrs. William Moose, of 529 South Parker street, and their daughter, Mary, returned Sunday afternoon from a 10 day vacation trip up to the northern part of the state, spending some time in Butte county and around Red Bluff.

Mr. and Mrs. J. L. Knesel of 223 North Harwood street, attended the Missouri picnic in Long Beach yesterday.

ORANGE PUPILS GIVE RECITAL NEXT SUNDAY

ORANGE, Sept. 8—An examination recital will be given by pupils of the Institute of Musical Education at the Institute auditorium in Los Angeles, Sunday afternoon at 2:30 o'clock. George Evans, violinist, and Miss Adalaide Proctor and Miss Leota Ingle, pianists, teacher-artists, will present a number of selections and the following pupils will appear in the recital:

Lois Alstot, Velma Anderson, Robert Faccon Anderson, Miles Amos, Darlene Ashley, Eunice Bender, Dale Bauer, William Wallace Bittle, Charles Walker Bustillos, Richard Bieser, Genevieve Bowen, Wendell Brown, Robert Forster Burdg, Alfred Boehner, Margaret Byer, Gladys Boesch, Margaret Boesch, Robert Black.

Sidney L. Carr, Charmeon Carlson, Evelyn Coultrop, Lillian Collins, Lurling Coopman, James Cruze, jr., Pauline Crawford, Harry Durbin, Beulah May Davidson, Beverly Jean Dyer, Telitna Dahl, Richard Roy Eggleston, Coleman Estes, Ruby Lois Einspahr, Adrian Fredricksen, Elsie Friedemann, Perino Lovero, Richard Leeson, Patricia Mae Leefeldt, Frances Lowe, Elmer Herman Lemke, Lola Luna, Howard Luchare, Richard Lipe, Earl Reether, Eddie Rush, Betty Joe Reid, Bud A. Roberts.

Blanche Ivines, Floyd Juden, Margaret Jaberd, Charles George, Alma Hitterdaye, Orpha Mae Henderson, Orletta Hulsay, Ross Holly, Donald Holly, Ernest Harris, Robert Haven, Billie Hull, Jennie Hull, Estelle Jean Hoover, Twila Jean Hunt, Forestyn Hunter, Jimmie Hehn, Martha Hunziker, Victor Heim, Robert Harmon, Melvin Hager, Lowell Hart, Wayne Harlin, Violet Marie Klingaman, Maxine Knight, Marie Lydia Payne, Hazel Plumeda, Donald Pooge, Clifford B. Potter.

John Oslerman, Clayton Clair Manning, Mary Ruth McDougal, Genevieve McMillan, Marjory Merigold, Duayne Maxon, Ethelyn Miller, Mary Jane Mitchell, Robert Nelson, Jack Nelson, Helen Tylene Nehrig, Ruth Niguette, Barbara Nunelly, Oskar Newkirk, Ted Shaw, Orin G. Smith, Marjory Shoemaker, Marguerite Smith, Charles Schwenk, Alfred Marion Smith, Rex Eugene Smith, Raymond Sides, Mary K. Teter, Jimmie R. Thayer, Laurence Timken, Mary Frances White, Thomas Warne, Howard Walton, Robert Young, Harriet Quandt and Donald Walter Zimmie.

BUILD HOME AT H. B.

HUNTINGTON BEACH, Sept. 8.—Mr. and Mrs. J. H. Macklin are building a cottage at Sixth and Magnolia directly across from the new Memorial hall. The cottage is to be strictly modern and will have three bedrooms, making seven rooms in all. When completed it will be occupied by Mr. and Mrs. Macklin as their permanent home.

Mrs. J. J. Vernon Named President Alice Lewis Guild

ORANGE, Sept. 8.—Officers were elected at the regular meeting of the Alice Lewis guild at the Presbyterian church. Officers are as follows: President, Mrs. J. J. Vernon; vice president, Mrs. Vern Estes; secretary, Mrs. J. C. McInnes; chairman of work committee, Mrs. Harvey Riggle. The evening was spent in sewing and Mrs. Vern Estes, who was hostess, served dainty refreshments.

OLIVE

OLIVE, Sept. 8.—Mr. and Mrs. Fred Kamrath and children and Mr. and Mrs. A. W. Schmid were Los Angeles visitors Friday evening.

Among the Olive visitors to the Walther league convention at Zion Lutheran church in Anaheim the past three days were Miss Florence Heim and Miss Josephine Luchau, delegates of St. Paul's Walther league; the Rev. E. H. Kreidt, Walther Mueller, Erwin Krage, Walter Meier, Elmer Heim, Miss Sarah Gollin, Miss Esther Heim, Miss Marie Breije and Miss Meta Paulus.

Walther Mueller, of St. Louis, arrived Friday evening to take up his duties as teacher of the lower four grades at St. Paul's Lutheran school. Mr. Mueller is a student at the Lutheran Normal school in Seward, Neb. Mr. Mueller will make his home with Mr. and Mrs. Mollica, corner of Orange and Oceanview avenues.

Mr. and Mrs. Otto Guenther and daughter, Phyllis; Mr. and Mrs. August Matthees and daughter, Norma; Miss Margaret Kreidt, Robert Kreidt, Mrs. C. Otte and Mrs. Howard Nelson attended the play, "The Absent-minded Bridegroom," given by the Zion Senior Walther league at the Anaheim High school auditorium Saturday evening.

Card Party Is Staged At Mesa

ORANGE, Sept. 8.—Ruby Rebekah lodge met last evening at the I. O. O. F. hall at 8 o'clock with Miss Nora Edwards, noble grand, presiding. An invitation was received from the Odd Fellows to attend a fish dinner at the hall September 14.

Mrs. Abbie Gould, past assembly treasurer of Missouri, was an honored guest. An invitation was rereceived from Fullerton Rebekahs to attend the 80th anniversary of Rebekahs September 16.

Refreshments of ice cream were served to the 60 members in attendance, with Mrs. Frank Bachelor as hostess. The next meeting will be a pot-luck dinner followed by a fashion show. Mrs. A. A. Harris will be the hostess.

Cards were enjoyed. In "500" Mrs. Frank Bachelor had high score and Mrs. Rosa Smith the low score, and E. M. Edwards made high score for the men. In fan-tan Mrs. Mary Woods had high score and Mrs. Madge Christenson the low score.

PASTOR TALKS ON CHRISTIAN'S SOUL

ORANGE, Sept. 8.—"Does the Christian's Soul Go to Heaven at Once?" was the subject of the Sunday evening sermon given at the union church service held at the Methodist church. The Rev. Franklin H. Minck of the Christian church delivered the sermon and the music was given by the Christian church. The Rev. L. V. Lucas of the Methodist church offered prayer.

The Misses Loreta and Lorraine Ingle played a duet. Next Sunday evening the union service will be in charge of the Presbyterian church, with the Rev. Robert McAulay giving the sermon and the Presbyterians furnishing the music.

"The Holy City" by Adams, was a solo by Mrs. Walter Kogler. The Misses Ingle played a duet for the offertory. Mrs. Leon Des Larzes sang at the close of the sermon.

Coming Events

TONIGHT

St. John's Lutheran church congregational meeting; 7:30 p. m.

WEDNESDAY

Royal Neighbors lodge, Smith and Grote hall, 2:30 p. m.

Lions club, American Legion clubhouse, noon.

A booklet of 24 leaves of imported wheat straw cigarette paper attached to each sack

GENUINE "BULL" DURHAM TOBACCO

NOW 5¢ formerly 8¢

"ROLL Your OWN!

Genuine "BULL" DURHAM Tobacco at 5¢ marked the entrance of my father, Percival S. Hill, into the Tobacco business. For 14 years he was President of The American Tobacco Company. The fine quality and popularity of "BULL" DURHAM were always subjects of great pride to him. Therefore, it is particularly gratifying to us to offer this important saving and service to the American public at this time.

George W. Hill

GEORGE W. HILL
PRESIDENT, THE AMERICAN TOBACCO CO.

© The A.T. Co., 1931

PERFECTION IS DISCUSSED BY REV. E. M. ROBB

The Rev. Edgar M. Robb, pastor of the First Free Methodist church, preached a sermon Sunday on the subject of perfection, taking his text from Matt. 5:48, "Be ye perfect even as your Father which is in heaven is perfect." The sermon in part was as follows:

"This word 'perfect' is one of which most of the professed followers of Jesus Christ are afraid. But we need not be afraid, these are the words of Jesus.

"We are not afraid of perfection when it comes to a great many things with which we have to do. If you go to the store to buy a bag of sugar you are careful to see that the merchant gives you 16 ounces to the pound, or a perfect pound. But when we talk about perfection referring to man we are apt to be startled and skeptical.

"Did Jesus mean physical perfection here? When we stand in His presence in our resurrected state we shall have perfect bodies. But the text says 'Be perfect,' a present condition; hence we conclude that Jesus was not speaking of physical perfection. It is possible to have perfect minds when we reach the resurrected state for 'We shall know as we are known.'

"We read again in the word of God, 'That which is born of the Spirit is Spirit.' Here the Bible deals with spiritual regeneration. It is regeneration of the spirit, it is sanctification of the spirit with which the book of God and God by His Spirit deals. Again we read about, 'the spirits of just men made perfect.' Notice that it is spirits of men that are made perfect.

"But we must go deeper yet. The Bible teaches absolute perfection in this life. This statement may be startling but I am sure it is capable of proof. In the first place we may have absolute negative perfection.

"The blood of Jesus Christ His Son cleanses us from all sin.' We may be cleansed from the last remains of sin through the blood of Jesus Christ. This is the absolute perfection, negatively, that the Bible offers.

"In the second place we may have absolute perfection, positively. There is only one grace which absolutely transforms the character and that grace is love. We read in God's word of 'perfect love.' Absolute perfection, positively, is that grace which enables us to 'love God with all the heart' and 'our neighbor as ourselves.'

"How are negative and positive perfection attained? The answer is, through prayer. Be sure in the beginning that you (are God's child, that you are now in the state of the new birth. Then wait on God in prayer until you know that you have given your all to Him in complete dedication. Continue to wait before God in prayer until you receive the baptism of the Holy Ghost which brings the assurance of complete cleansing and perfect love."

CITES FACTS AND FIGURES IN ASSERTION THAT WATER AQUEDUCT IS GOOD BUSINESS

The Metropolitan aqueduct project was outlined from a business standpoint over KREG Saturday night by William J. Tway, chairman of one of the citizen's committees studying the plan in Santa Ana. The address was the first of a series, others of which will be given on Tuesday, Thursday and Saturday of each week until the bond election of September 29.

Tway pointed out that Santa Ana's share of the Colorado river water to be brought in the aqueduct will provide for an additional population of 70,000 persons here at an approximate cost of $1,850,000. The city's present water system cost $1,300,000 and can supply a population of 30,500 with water, he said.

On a home assessed at $2000 the owner would pay two dollars a year for 14 years—a total of $28—to bring Colorado river water to Santa Ana. Even if the critics and calamity howlers are right and it cost twice that much, wouldn't it be good business?" asked Tway.

The address follows:

"On September 29 you will have the opportunity to vote as to whether or not you favor the issuing of $220,000,000 in 50-year bonds to pay for the Colorado river aqueduct.

"To me it appears that this election is an intelligence test. If each voter is apprised as to water conditions; if he or she knows the engineering task is practical, if the voter realizes what the cost will be and how its payment will be apportioned—then he will be prepared to cast his ballot.

"If I can give you some information and, at the same time, excite your interest by a series of questions that will develop some food for thought I will have accomplished my purpose and will have laid the ground work so that you will listen with greater interest to those who will broadcast later in the speaking schedue.

Government Building Dam

"Let us get a picture of the Colorado river project. The Hoover dam at Boulder canyon on the Colorado river is now being built by the United States. It will hold in restraint a great lake of water which can be released as desired. The Colorado is a silt-bearing river. It will drop 98 per cent of this silt as it is held in storage at Hoover reservoir. The Metropolitan district, instead of building an expensive aqueduct to Hoover dam, will permit clear water released from the dam to flow 150 miles down the river to Parker, where the intake will be constructed to carry water into the lines of the aqueduct.

"Across desert and through mountains this aqueduct will extend 266 miles to the main distribution reservoir at Cajalco, near Corona. The engineers place the cost of this gigantic job at $220,000,000. This expense will be divided among 13 cities, now members of the Metropolitan Water district. During construction interest on the bonds will be paid by taxation. After completion it is expected the sale of water will pay all interest and operating costs, while the principal, after 15 years, will be paid by tax on property. The Metropolitan district act was passed by the California legislature in 1927 and the following year the California supreme court declared the act to be constitutional.

"The United States census figures for 1930 fix the population of the 13 member cities at 1,568,000. The assessed valuation of the property as of July 1, 1931, is $2,000,382,000, which would fix the actual value at about $7,000,000,000.

"You now have a rough sketch of the project, the method of payment, the number of people involved and the value of the property to be benefited.

Santa Ana's Share

"The assessed valuation of Santa Ana, July of this year, was $20,253,000, or about .85 of 1 per cent of the total district valuation. The aqueduct will be paid for by a tax on assessed value. The rate levied against Santa Ana, therefore, will purchase .85 of 1 per per cent of the Colorado river water.

"The aqueduct will bring 1,000,000,000 gallons daily to the district cities. Santa Ana's fraction of 1 per cent will give us a daily share of 8,500,000 gallons of water. During 1930 the Santa Ana city water department pumped on an average of 3,660,000 gallons of water daily.

"The Metropolitan engineers compute the daily consumption per individual in the district at 120 gallons. If we divide the daily pumping total, 3,660,000 gallons, by the per capita consumption, 120, the result is a supply for 30,500 people. And the actual population of Santa Ana at that interval was 30,300—United States census figures. If you divide 8,500,000 by the 120 gallons you use daily the answer is in excess of 70,000, or the additional population that aqueduct water will supply in Santa Ana without taking a drop from our present water resources.

"Since last February I have been studying the aqueduct project carefully. Numerous questions have arisen in my mind, a mind not technically trained as to engineering and as to water rights. May I repeat a few of these questions to you?

Compares Cost

"Do you consider the present Santa Ana water system a sound investment? Of course you do! It cost you and me, Santa Ana taxpayers, $1,300,000. It serves slightly more than 30,000 people. Santa Ana's share of the Metropolitan bond issue is about $1,850,000. By investing a sum $550,000 larger than our present total we gain an additional water supply for about two and one-half times more people than our present population. Is the aqueduct good business?

"The engineers assert that our tax rate during the course of construction, about seven years, will be 10 cents per $100 of assessed value per annum. That is, if your house and lot is assessed at $2000, just $2 will be added to your annual tax bill for seven years, total $14. Let us concede that these experts are mere country bumpkins, not even good guessers, let alone being experts. Suppose their estimate misses the goal 100 per cent, and the tax is 20 cents a hundred during construction. Are you willing to pay the total accruing at that rate, $28 in seven years, to assure yourself that you will have at your disposal in 1938 or '39 your share of 1,000,000,000 gallons of water daily? Is that good business?

Question of One Per Cent

"The opponents of the Colorado river aqueduct declare that the Metropolitan engineers are all wet, wringing wet, even though they have no Colorado river water as yet to increase the dampness. These opponents, in nearly every case motivated by selfish and commercial interests, declare that the cost of the aqueduct will be $285,000,000 instead of $220,000,000.

"Let us again concede that the Metropolitan experts are in error and that the critics are correct. As before stated, the actual value of all property in the district cities today is $7,000,000,000. One per cent of that sum is $70,000,000. The Metropolitan experts say the aqueduct will cost you a fraction over three times 70 or $220,000,000. The opponents, by their own figures, say that it will cost you four times 70 or about $280,000,000. Will you pay 3 per cent or 4 per cent of your property value to preserve its future and to provide water resources for a new, great horde of population? If your home is worth $5000 are you going to worry whether you will spend $150 or $200 during 50 years to protect that home and posterity? Accept the opponents' figure of 4 per cent. Is the aqueduct good business?

"In the calm of our celestial Southern California evenings you hear the howl of a lone wolf. He tells you in paid advertisements, paid for by the Lord knows who, that the bond issue is premature. The Metropolitan district has spent $2,500,000 in surveys and preliminaries. Most of the aqueduct critics take two whirls in a swivel chair, light another cigar and start in one lap ahead of the men who have spent 10 years in carefully planning the project.

Plan Not Premature

"Is Boulder dam premature? In 1922 the department of the interior recommended to congress flood control and development of the lower Colorado river. In 1923 the first Colorado aqueduct surveys were made. In 1927 the California legislature passed the Metropolitan district act. The district was formed at a meeting in Pasadena in 1928. The same year the United States congress passed the Swing-Johnson bill making Boulder dam possible. In March, 1931, the dam construction started. On September 29 next you will vote on the aqueduct bond issue. As you tear the pages from the calendar from 1923 down to date, does that indicate heedless rushing or immature decision? If the aqueduct bond issue is premature the Hoover dam is doubly so. I still think the aqueduct is good business.

"Every daily paper of general circulation in every city in the Metropolitan district has given editorial endorsement to the aqueduct. These newspapers are the experts, the specialists in public opinion. If you were desperately ill and a half dozen specialists met in consultation with the unanimous opinion that it was necessary to operate to save your life what would your decision be? They would operate. This is the time that you are the doctor. The voters of Santa Ana on September 29 will have an opportunity to operate on the water problem. As you go into the operating room take plenty of ether with you to be administered to the poor deluded soul who cannot digest the prophetic fact that our present water supply is being pumped from below sea level.

"I think the aqueduct is good business, and I believe you do, too."

LA HABRA

LA HABRA, Sept. 8.—Miss Margaret Williams and Miss Martha Iverson were co-hostesses at a dinner party at the English Tavern in Whittier in honor of their birthdays. Asters were used as centerpieces at the tavern. Following the dinner the guests retired to the home of Miss Williams where the evening was spent at "Cootie" and in dancing. Prizes went to Naomi Granger, first and to Geneva Miller, low.

Their guests were Miss Doris Mason, of Fullerton, Miss Mary Donald, Celia Morris, Alma Simmons, Helen Weldon, Geneva Miller, Naomi Granger, Lenora Graham and Lovilla Williams.

GO BY TRAIN

at the LOWEST one way FARES

...ever offered...over the SMOOTHEST ROAD BED in America!

	One Way
Chicago	$40.00
New York	70.70
St. Paul	40.00
Denver	25.00
Des Moines	37.60
Indianapolis	45.37

Similar reductions everywhere!

Good in comfortable day coaches and reclining chair cars. Fares quoted are from Los Angeles. Similar reductions from other Southern California points.

One way fares, good in Tourist Sleepers are also most attractive travel bargains.

Enjoy the fast, dependable service of a Union Pacific flyer!

UNION PACIFIC

W. A. SHOOK, G. A.
805 N. Main Street, Santa Ana, Calif.
Telephone 1877

EAST LOS ANGELES STATION
Atlantic Ave. and Telegraph Road
Telephone ANgelus 6509 or Montebello 841

Register Want Ads Bring Big Results

1-1290

Effective at once!

FRIGIDAIRE ANNOUNCES

NEW LOW PRICES · NEW LOW PRICES · NEW LOW PRICES · NEW LOW PRICES · NEW LOW PRICES

FRIGIDAIRE ADVANCED REFRIGERATION

NEW LOW PRICES

Worthwhile savings. Reductions apply to all models. Prices of Frigidaire equipment for commercial uses are also materially reduced. Visit our showroom today.

FRIGIDAIRE • GUARANTEED FOR 3 YEARS A GENERAL MOTORS VALUE

Tune In on Frigidaire's Radio Program every Tuesday from 10:50 to 11:10 A. M., over KFI, KGW, KPO, KOMO, KGO, KHQ and KFSD

Wallace Refrigeration Co.

212 No. Broadway Phone 1240 Santa Ana

TERMS WILL BE ARRANGED TO SUIT THE PURCHASER

WILLARD'S

Fourth at Sycamore

Back to School

Smartest Fall Frocks and Suits

New arrivals offer a distinction never before available at $14.95. An array of Plain Crepes, Satins, Travel Prints and Sheer Wools. Styles for every occasion. New details — New colors. Sizes 14 to 44. Budget Priced—

$14.95

Fall 1931 Coat Fashions

Willard's has assembled a most complete collection of Dress and Sport Coats for Fall. Styles that are different—showing the new topheavy silhouettes in new Spongy Woolens, with a boucle finish. Some are richly furred. Our fashions look expensive, but they aren't!—

$13.50 to $39.50

Girl's Fall Coats

Step Smartly Off for School!

Tweeds! Rough Weaves in plain shades. A big favorite with girls and their mothers this fall. Others of genuine Kamatex Pile Fabrics and All Wool Tally-ho cloth. Sizes 2 to 14—

$4.95 to $10.95

Girl's Wool Frocks

Adorable New Fall Styles

Featuring the famous "Elsie Dinsmore" Frocks for girls. Durable Wool Crepes and Jerseys, with clever collar and cuff sets. Some with smocking and hand embroidery. New Fall colors and combinations. Sizes 7 to 14½—

$4.95 — $7.95

Girl's Print Frocks

Look Smart, Cool and Comfortable

School Frocks of Gay Prints. Neatly tailored styles, with white collars and cuffs, and many new style ideas. Shorts to match. Sizes 4 to 12—

$1.95

Willard's Is Headquarters for Regulation School Togs

Dependable Quality at Extremely Low Prices

Girl's Sweaters

Snug, warm—Practical for school. Slip-on and Coat styles. Well made of durable all wool yarns. Bright colors. Sizes 2 to 12—

$1.95 — $3.95

Girl's Rayon Slips

Neatly made of Heavy Rayon Flat Crepe. Hemstitched or lace trimmed. Generous hems — In white or flesh. Sizes 2 to 12—

$1.19 — $1.25

Lounging Pajamas

College girls will give these Lounging Pajamas a big hand! Smart new ideas. Beautifully made of Rayon Flat Crepes. Plain have printed Coats and Printed have plain coats. Sizes 15, 16, 17—

$5.95 - $6.95

Colorful Kimonos

New! Gayly colored Kimonos. Designed for youthful moderns, to fit the college wardrobe. Plain and Printed Rayon Crepes and Satins. All sizes—

$1.95 to $6.95

Co-Ed's Flannel Robes

You'll enjoy the warmth on chilly nights! Swanky, youthful styles! Gay stripes, two-tone or smart plain shades! Man tailored! Deep pockets! Notch collars! Fringe trimmed sashes—

$4.95 — $5.95

PADDED SILK ROBES

Luxurious! Comfortable, neatly made. Colors are Rose, Peach, Copen, Green and Orchid. Silk cord to match.

$4.95

Brother and Sister Knit Suits

Clever new Fall styles! Knitted Jersey two-piece Models — Sweater Blouse with colorful monogram and embroidered designs. Contrasting color trim of self-material. Sizes 2 to 6—

$1.00, $1.95, $2.95

Invader Percales

Another shipment of New Fall School Prints. See the new spirited patterns, the Autumn colorings. 80-square, guaranteed fast colors. We consider this to be the finest print on the market today. A New Low Price!—

19c yd.

New Autumn Woolens

For school dresses, suits and coats. Just as interesting as they can be! Sheer Dress Woolens are solid colors or with small white fleck in them. Coat Woolens are in Tweeds and Spongy Rough Weaves. 54 inches wide—

$1.95 to $3.95

Knic-Knac Prints

They make lovely school frocks. A quality Rayon Flat Crepe. New Fall patterns. Distinctive designs. 40 inches wide—

$1.00 yd.

School Prints

New Fall Fabrics — Rayon and Cotton, in new weaves. Colorful new Fall patterns. Guaranteed fast colors.

39c - 49c - 59c

New Fall Neckwear

New Neckwear Fashions. Collar and Cuff Sets, Lace Yokes, Georgettes, Flat Crepes and Satins in Ochre, Cream and White—

50c to $3.95

CITY AND COUNTY

Santa Ana Daily Evening Register

PEOPLE'S PAPER FOR ALL ORANGE COUNTY

CLASSIFIED ADVERTISING

SECTION TWO — SANTA ANA, CALIFORNIA, TUESDAY, SEPTEMBER 8, 1931 — PAGES THIRTEEN TO TWENTY

APPROVE BOND ISSUE FOR JOB RELIEF WORK

Supervisor Willard Smith, of Orange, was present in San Francisco at a recent conference of county supervisors from throughout the state at which the Fellom proposal for unemployment relief was endorsed. The Fellom plan provides for a $20,000,000 bond issue being submitted to the voters at an early date. The legislative and executive committee of the State Association of County Supervisors was the group which endorsed the plan.

The committee will submit the plan to the state convention of the county supervisors association which meets in Sacramento on September 11. The convention is in turn expected to urge Governor Rolph to call a special election on the proposal.

At a recent conference on the unemployment problem, Governor Rolph publicly stated that he would call such an election if the Fellom plan met with the approval of the supervisors' association.

Stanley Abel, of Taft, secretary of the supervisors' organization, made the following statement on the employment bond proposal:

"The Fellom plan is the only proposal to date that is adequate to meet the serious situation with which the state will be confronted during the winter months. It will make a large sum of money immediately available for the employment of thousands of men on grade crossing and county road work. It is in accord with the American principle of 'work and wages' instead of a dole.

"In brief the plan calls for a special election at the earliest possible date, the measure submitted to provide for a $20,000,000 bond issue to be retired in ten years through a one cent increase in the gasoline tax. The money would be allocated to the counties in proportion to their motor vehicle registration. A minimum allowance of $20,000 is fixed for each county. Thus the proceeds of the gas tax increase are confined to the original purposes of the gas tax—highway construction."

The measure also provides for a continuance of county highways through municipalities and for the construction of necessary appurtenances such as bridges, tunnels and grade separations. It further provides for a reduction of the 40 cent county road tax to 20 cents by 1933.

County Persimmon Growers To Meet

The annual meeting of the Persimmon Growers association of Southern Orange county has been called for Friday, September 11, at the Central Lemon association house at Tustin, commencing at 2:30 p. m. The meeting is open to all persimmon growers, whether or not they may be members of the association, according to H. R. Smith, secretary.

It is understood that growers may join the organization at any time up to and including September 15, after which date no new members will be accepted for the marketing of this season's crop.

HUNTINGTON BEACH

HUNTINGTON BEACH, Sept. 7.—The executive board of the P.-T. A. will meet Tuesday afternoon at the home of Mrs. Otis Scott, Standard Oil camp.

C. B. Baldwin, accompanied by his family, has returned from spending the summer at their mountain home at Arrowhead lake. Mr. Baldwin is superintendent of the elementary school. The board of education will meet this week to complete plans for the opening of school and for the dedication of the new school plunge and gymnasium now nearing completion. When the elementary school opens this term, it will be one of the most modern and complete school plants in the world.

Al Tietse, former superintendent of the Standard Oil company at Huntington Beach, now with the Standard at Bakersfield, is spending his vacation in this city. Mr. and Mrs. Tietse have many friends in this city and are being warmly welcomed during their visit here.

Dr. P. E. Sheehan was speaker at the Rotary club meeting Friday noon at the Golden Bear cafe. He made a delightful craft talk, discussing dentistry. The musical program included violin selections by Harry Robinson and selections by a quartet composed of the Rev. J. H. Hurst, pastor of the Christian church; Al Severson, Roy K. Smith and Dr. Ralph E. Hawes.

Mary Batten Steffensen
State Accredited Teacher
ANNOUNCES
The Opening of Her Voice Studio
Private coaching in Alchin Harmony, Sight Singing and Ear Training.
Res. Studio, 808 N. Olive
Phone 3068-W

"LOOK, PRINCE!"

Great Britain's future king had his eyes on the clouds when this informal picture was taken. Caught off his guard by the camera, the Prince of Wales is shown watching the aerial show during the Sousehold Brigade flying tournament at Heston, England. That's the Marchioness of Cambridge beside him.

12 EXHIBITS ARE COMBINED FOR FAIR

Twelve separate exhibits are united to form the educational display of the University of California college of agriculture at the California state fair at Sacramento, now in session, according to Harold E. Wahlberg, Orange county farm advisor.

As usual, the exhibits are housed in the university building, to the south of the main entrance. Here is maintained a room for farmers and their families to rest; chairs also are provided on the lawn in the shade in front of the building.

The 12 divisions of the exhibit are: infant feeding; infant clothing exhibits; selection and planting of pure seed; cheese and its uses; better wool production; quality of market eggs; forage crops for dairy farms; increased production of dairy cattle; fruit spoilage and diseases of figs; feeding of skim milk to hogs; four booths depicting the four-fold program of 4-H agricultural clubs; co-operative marketing.

JUST RUB IT IN

VIENNA.—In the future, if Prof. Carl Stejskal's development is adopted, all you'll have to do when you get hungry is to grab some "dinutron," rub it well into your skin, and go on about your business. This food paste is, according to the professor, capable of supporting life indefinitely without feeding in the usual way. The food is absorbed into the system through the skin, it is said.

4-H Group Leaves For Convention; Will Attend Fair

The sixteenth annual 4-H club convention, which is held at the university farm, Davis, is to be held this year from September 10 to 12, inclusive. A delegation of 40 club members and leaders will attend from Orange county.

This group will leave in a special car on Wednesday from Santa Ana, arriving at Davis at noon Thursday, September 10. On the return trip, the car will be routed through Oakland and down the coast. This will give the group an opportunity to visit the college of agriculture of the University of California, which sponsors 4-H club work in California.

The delegates selected are those boys and girls who have obtained the best results in their projects during the year. One day of the convention will be spent at the state fair, Sacramento, on 4-H club day. The group will be guests of the state fair board and take part in the afternoon program before the grandstand.

According to Eric E. Eastman, assistant farm advisor, this year's project work is completed. Eastman will be in charge of the group, assisted by H. J. Hinrichs, chairman of the 4-H county club council, and other club leaders in the county.

EMPLOYMENT OFFICE ASKS COOPERATION

The city free employment office reports big business, both in applications for employment and in jobs filled.

During the month of August, according to the figures presented by Mrs. Dave McMillan, who has charge of the work, 154 persons were sent out to work. Many of these were bean stackers, and as this work is now practically completed, most of those men are now looking for work again.

There are at present about 600 applications for employment on file in the office. These applicants include workers in a great variety of lines. There are carpenters, cement workers, farmers, gardeners, cooks, mechanics, clerks, office workers, painters, plasterers and many laborers who are anxious to get any sort of employment.

There are women listed who want stenographic or other office work, clerking, housekeeping, cooking, sewing, practical nursing, laundering, house cleaning, waiting tables, or almost any sort of work that women can do.

The telephone number of the office is 1024, and the office is located on North Main street, between First and Second. "Any person who can use a helper for an hour, a day, or a longer period, will do well to call the office and have some worker sent out," Mrs. McMillan said.

The office regularly gives preference in placement to permanent residents of Santa Ana, and so far as possible helps those first who have the heaviest responsibility. There are a good many cases of serious need which can be met only by the provision of work.

Now is a good time to have repairs made, or any improvements attended to that can be used at this time, as a preparation for winter, it was pointed out.

Co-operation on the part of citizens is requested, in order that the employment office may be able to render the service for which it is maintained.

BUENA PARK

Refreshments of pineapple ice cream, cake and coffee were served at the close of the games. Decorations used were red and white rosebuds.

Mrs. William Loughboro, of South Grand avenue, Buena Park, will entertain the club in October.

Seldon F. Del Giorgio, of Whitaker avenue, has been appointed sergeant in the University af California R. O. T. C. infantry unit, according to announcement made by Col. R. O. Van Horn, professor of military science and tactics.

Del Giorgio is a junior in the college of commerce at the university. The promotion in the R. O. T. C., it is announced, is for excellence of work in the department of military science and tactics.

TOASTMASTERS OPEN SEASON WITH DINNER

Public speaking is to be featured again this season at the Y. M. C. A., which has come to be recognized as a center of this line of work in Santa Ana.

The Toastmasters club will hold its first meeting for the season on Wednesday evening at Ketner's, according to announcement by Harry LeBard, president of the organization. LeBard will act as toastmaster of the evening, and there will be a program of impromptu and prepared speeches that will give the season's work a good start.

The club, according to custom, has omitted its meetings during July and August, but will meet regularly each week from this time on.

The fall class in public speaking instruction and coaching will be organized in two weeks, the organization meeting being a public event scheduled for Tuesday, September 22.

The class will be continued by General Secretary R. C. Smedley, who announces that he will accept both men and women in the class this time, instead of limiting it to men only, and that a maximum of twenty-five students will be enrolled. Smedley has been coaching and teaching public speaking groups for a number of years, and has been successful in developing some very successful speakers.

The class which starts this month will be carried through fifteen weeks, and should prove a valuable opportunity to men and women who wish to learn how to be at home on their feet in speech or discussion.

MIDWAY CITY

Mrs. R. D. Saylor, secretary for Walter J. Hill, has returned from Montana, where she has been for several months and where Mr. Hill is remaining for the shooting season.

Mrs. Victor Wilson, who resides in the Krepp house, was the honor guest at a surprise party given Wednesday at Huntington Beach by friends and relatives of that city. Mrs. Wilson was the recipient of many beautiful gifts.

Mrs. M. E. McKay has been entertaining two girls from Los Angeles for several days. A beach party was held one evening and a chop suey supper another evening.

Mr. and Mrs. W. D. Shirey and daughter, Miss Helen Shirey, and son, Donald Shirey, enjoyed meeting with many old friends at a Fostoria, Ohio, picnic held at Bixby park, Long Beach.

Miss Isabelle Esser of the county hospital, accompanied her mother, Mrs. J. L. Esser and Mrs. W. H. Taylor home, spending several days.

Mr. and Mrs. J. L. Beaver have as their house guests, Mrs. Beaver's parents, who arrived Wednesday from Imperial.

Mr. and Mrs. Fred Foley entertained Mrs. Foley's sister, Mrs. Ed. Knee, and two children, of Fresno, as guests. Mrs. Foley accompanied Mrs. Knee and the children to Imperial valley, where they are visiting another sister.

GREAT-GRANDCHILDREN

John D. Rockefeller...and his great-grandchildren, John de Cuevas, nine months old, and Elizabeth de Cuevas, two and a half years old, with whom he finds contentment in his advancing years.

EL MODENA

EL MODENA, Sept. 8.—The El Modena W. C. T. U. held an outdoor meeting at Hewes park Friday afternoon. The meeting was opened by the president of the local union, Mrs. Clara Hodson. Mrs. Sadie Skiles gave the scripture reading and offered prayer. Reports from the various committees were given and the coming year's work was outlined. Plans were made for several of the members to attend the county convention in Santa Ana.

Mr. and Mrs. George R. Stoner and family are spending a few days in their cabin at Strawberry Flats.

Paul Stoner made a trip to Pomona Thursday. He has accepted a position as instructor in physics in Pomona college for the coming year.

PROBLEMS OF DAIRYMEN TO BE DISCUSSED

A meeting of the dairy department of the Orange county farm bureau will be held at 10 o'clock Thursday morning in the farm bureau offices in the court house annex, it was announced today by R. D. Flaherty, secretary of the farm bureau.

John Bichan, Orange county dairy inspector, will address the group on "State and County Laws and Regulations Governing Milk Solids." Ira P. Whitney, assistant manager of the California Milk Producers' association, will speak on "The Kind of Milk the Market Demands." 'How to Produce Milk With a Satisfactory Milk Solids Content" will be the subject of an address to be given by W. M. Cory, assistant farm advisor.

General discussions will be conduced by Dr. R. E. Duckworth of the state department of agriculture; the surplus situation to be discussed by Theodore Hettinga, director from this district to the milk surplus plant. The latest Los Angeles market situation and other subjects of interest to dairymen will also be discussed. E. A. Wakeham, chairman, will preside over the meeting.

One of the main subjects to be discussed at the meeting will be the question of improving the quality of milk so that the food value will be higher. Feeding is one of the main items in determining the quality, it was said, and this subject is to be discussed by Cory.

ARM BROKEN

HUNTINGTON BEACH, Sept. 8.—Margaret Baldwin, 12, daughter of C. B. Baldwin, superintendent of the elementary school, broke her arm at the Baldwin mountain home at Lake Arrowhead Saturday, the accident becoming known to friends of the family when the Baldwin's returned from their summer vacation yesterday. The child was playing on a bed, when she fell to the floor. They took her 22 miles to San Bernardino to a physician, who set the broken bone.

DR. BLYTHE'S WINNING POLICY —
GIVING HIGH QUALITY DENTISTRY AT LOW PRICES

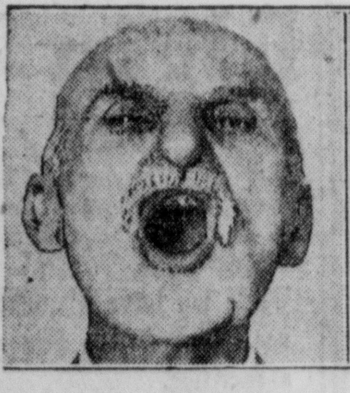

Now He Can Smile

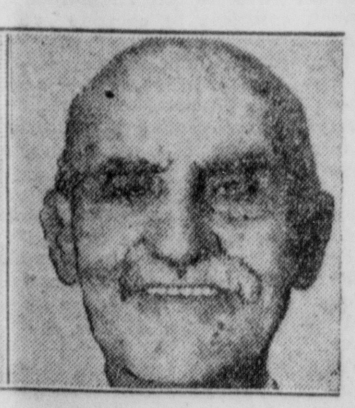

NO CHARGE For EXAMINATION

Get Your Children's Teeth Ready for School!

Now is the time to have your children's teeth placed in first-class condition for school. Children like to come to Dr. Blythe's office. We do not hurt them, yet we give the highest quality work. Prices are low!

"Don't-Be-Afraid-to-Smile" PLATES

We make all types of plates to suit every requirement. Very special values at—
$10 - $15
$25

CREDIT

Quick Plate Repairs

We specialize on quick plate repairs. Work done in our own laboratory while you wait.......... $1.00 up
Fillings .... $1.00 up
Bridgework .... $5.00 up
Crowns .... $5.00 up

RELINE — RESET
REBASE SPECIAL

If your plate is loose on the gums, it should be tightened. To let it go will tear down the gums and make the plate hard to hold in place. Bring in your old plate—we will take an impression, add new rubber and make your plate tight and snug for—
$4 to $6

Open Evenings — Monday, Wednesday and Friday

DR. BLYTHE, Dentist

407½ North Main St. — X-RAY Phone 2381 — Over Kelley's Drug Store

Not Merely A Tire

Today, you can and should expect more than just a tire for your "tire dollar." Rim inspection, wheel alignment, inflation, road calls and many other services are rightfully yours from a reliable and well equipped tire merchant.

Your independent Diamond dealer is ready and willing to render you all such service.

Don't be content with less!

Herbert L. Miller Inc.

HOME OWNED — HOME OPERATED

Forty Independent Dealers in Orange County

209 Bush Street — Phone 1906

CHURCH CLUBS FRATERNAL

WOMEN—SOCIETY—THE HOME

WEDDINGS FASHIONS HOUSEHOLD

European Travelers Will Arrive Here Thursday

One by one summer travelers are gathering home, returning to Santa Ana from far fields of interest as though upon the signal of deep drums of autumn, beating in the hills. The past week saw several travelers return, and this week will bring yet others, among them, Mrs. F. F. Mead and her daughter, Miss Lolita Mead, who will rejoin Mr. Mead and Miss Nan Mead in their home at 2119 North Main street.

The Santa Ana mother and daughter left last spring for a summer in Europe, and according to letters received by various friends here, have had an unforgettable summer of sheer pleasure. The entire trip has been by steamer, as they went via the Panama Canal and Jamaica, and are returning on the S.S. Damsterdyk which is scheduled to arrive in Los Angeles harbor about Thursday of this week.

Germany, according to Miss Mead, provided a delightful hospitality, and they were interested in the "spick and span" appearance of the country as a whole. Switzerland's scenic wonders and the beauties of Belgium and France, have been dwelt upon in her letters, and of course in addition to the natural attractions of the latter two countries, they had the thrill of Parisian shopping, and in Brussels, of buying the beautiful laces.

The final six weeks of their stay abroad were spent in the British Isles, with time divided between England, Ireland, and Wales. In a letter written from Aberystwyth, in Wales, Miss Mead declared "It has been wonderful, but I haven't found a scene so beautiful as our orange groves or as Laguna Beach."

Mrs. Alice Talcott Merigold
Teacher of Piano
Res. Studio, 1910 N. Main St.
Santa Ana — Phone 4679
Special Rates to Those Enrolling in September. Free appointment for conference regarding the work.

Piano Playing Popular
MARCELLE PHILLIPS
For Information
Call 3282

NELL ISAACSON
TEACHER OF PIANO
Res. Studio 213 S. Birch St.
Santa Ana, Phone 973-J
Beginning or Advanced Students

SPECIALIST IN EYE EXAMINATION
DR. LOERCH JR.
OPTOMETRIST
222 North Broadway Telephone 2586

Dr. Peryl B. Magill
OSTEOPATH
919 N. Broadway Ph. 4306
Res. Phone: Garden Grove 727
Hours by Appointment

Mrs. Taylor Johnston
Voice Teacher
Santa Ana Conservatory of Music, Phone 1909
Coached by Harrison Wild, Northwestern University Opera under Mme. Marks, of San Francisco

PERMANENT WAVES
Croquignole—Spiral $2.95
Vita Tonic $4.50
Combination $5.50
Marcel ...40c
Shampoo .40c
Manicure .40c
Arch 40c
Finger Wave ..40c
Wet Finger Wave 25c
Any Two of Above 65c
3 for 90c
All Licensed Operators
IN OUR NEW ANNEX
Our Operators who have been in our service longest. Prices remain as heretofore:
Marcel, 50c; Shampoo, 50c; Finger Wave, 50c; Arch, 50c; Manicure, 50c.
Expert Haircuts, 25c
Evenings by Appointment
McCoy's Shoppe
410½ No. Main St.
Ph. 4660

PERSONAGES OF HISTORY LEND DISTINCTION TO HATS SELECTED BY FEMININITY FOR EARLY FALL COSTUMES

The modified beret is tipped at an Empress Eugenie angle.

The Scottish highlander's bonnet is copied in this toque.

Henry VIII wore a hat similar to this plumed creation.

The Mary, Queen of Scots, model is of brown and green.

BY LAURA LOU BROOKMAN
(NEA Service Writer)

NEW YORK, Sept. 8.—To be or not to be the Empress Eugenie?

This is the current problem in millinery. Every woman who sits before a mirror selecting her first fall hat must decide whether she wishes to appear as a reincarnation of the famous French empress or some other celebrated lady of the past.

The Empress Eugenie and her coquettish, tip-tilted derby hold the center of the fashion stage without question. But here are ohers!

There are, for instance, Mary, queen of Scots; Catherine de Medici, and Scheherezade, heroine of Arabian nights' tales, who have inspired Paris, style creators to produce hats almost exactly duplicating those worn by the fair ladies themselves. There is a Scottish cap which must be a double for the one worn by Annie Laurie, whose brow was so fair.

Dame Fashion, so far as hats are concerned, has definitely "gone" historic.

If your are looking for characteristics which these models have in common, they may be summed up thus: All of them are small; all are of rich materials; all are elaborately trimmed.

Velvet Is Season's Favorite Fabric

The smart fall hat is really little more than a trifle on which to poise its trimming. Velvet is the favorite material, varied occasionally by soleil and other plush fabrics. Feathers—both flat and fluffy, ruchings, buckles, bows and braiding are among the preferred trimmings. Some of the models are pulled forward, dipping over the right eye. Others are set jauntily on the side of the head, leving the other side almost uncovered.

Color combinations are a subtle blending of rich tones. There will be fewer hats of solid color worn this season than for several years. Brown, bronze green, plumb, fuchsia and wine reds are being shown together. The brown and green effects are particularly emphasized. The colonial influence lingers, but has been superseded by renaissance colorings.

The Mary, Queen of Scots, hat looks so much like that in which the unfortunate queen sat for her portraits that it is easily recognized. Made in brown velvet with side ruchings of sea green, it promises to be a real aristocrat of the season.

Scottish Influence Seen In Mode

Whether the popularity of Scottish pokes or flat pocket books are responsible may be a moot point, but it is certainly true that many of the advance model hats trace their origin to the land of the heather. One is the Highlander's bonnet, complete to cockade and flapping ribbons in the rear. Another is a toque with a suggestion of the tricorn, which has a velvet bow placed like a cockade.

Velvet and ostrich are combined in unending variety. A hat which seems to coppy the headgear of gay old Henry VIII has a shallow brim turning down on the right side and folded back sharply on the left. Tucked under the left side are two short plumes of uncurled ostrich. It was created to accompany a formal afternoon frock of the same velvet.

For young faces, for whom these elegant historic chapeaux seem too dignified, there is a modified beret which copies the slanting lnes of the Eugene hat. It has braided grosgrain trimming up four seams and a perky bow at the center crown.

Nurse Plans Birthday Celebration for Mrs. Cole

Dainty and sweet in her lavender gown, Mrs. E. D. Cole, a charming little woman with snowy-white hair and sparkling brown eyes, greeted guests yesterday in her home, 705 East Pine street. The occasion marked her 77th birthday, and was planned by her nurse, Miss Minnie McKay.

Mrs. Cole received her guests in her bedroom, where illness has necessitated that she spend much of her time during the past two years. The chosen hour for the affair was all too short for the interested guests who included her intimate relatives.

Many were the lovely gifts and greeting cards which were given Mrs. Cole, and these included quantities of colorful bouquets used to decorate the home for the occasion. Greetings were sent by her son and daughter-in-law, Mr. and Mrs. Chester Cole, of Chico, and by her brother, Edward Delavan of St. Joseph's, Mo., who were unable to be present at the celebration.

Mrs. McKay had planned a delightful refreshment menu, which included a large angelfood cake topped with many tiny pink candles. This was brought in by Mrs. Cole's great grandson, little Wendell Delavan Cole, son of Mr. and Mrs. Clifford Cole, this city. Mrs. Susan Patterson, intimate friend of the honoree, assisted Mrs. McKay in serving.

Relatives present included Mr. and Mrs. E. D. Cole of Culver City, Mr. and Mrs. Oscar Blake and children, Ellen Dee and Bobbie, Mr. and Mrs. Clifford Cole and children, Wendell Delavan and Constance Joan, and Mrs. Homer L. Cole, this city.

* * *

Coming Events

TONIGHT

20-30 club; Ketner's gold room; 6:30 o'clock.

Job's Daughters, new Masonic temple; 7:15 o'clock.

Loyal Order of Moose, Moose hall; 8 o'clock.

Mooseheart Legion; Moose hall; 8 o'clock.

Sons of Veterans; K. P. hall; 8:30 o'clock.

B. P. O. E.; Elks club; 8 o'clock.

Silver Cord F. and A. M.; Masonic temple; 7:30 o'clock.

WEDNESDAY

Ebell Leaders' section; clubhouse lounge; 9:30 a. m.

Ebell Correct Speaking group; clubhouse lounge; 10 a. m.

Baptist Women's Union; all day; luncheon under auspices of Northeast section of the Aid society; church parlors; noon.

Calumpit Auxiliary Sewing circle; all-day meeting with Mrs. Rena Wheeler, 900 West Broadway, Anaheim; covered dish lunch; noon.

Congregational Woman's Union; church bungalow; all day; luncheon by Northeast section at noon.

Kiwanis club; Ketner's blue room; noon.

Stanford club; Ketner's cafe; noon.

B. P. W. executive board; Ketner's cafe; noon.

Lions Executive board; Ketner's cafe; noon.

Women's Relief Corps; Knights of Pythias hall; 2 p. m.

Sedgwick post; G. A. R.; Knights of Pythias hall; 2 p. m.

First Presbyterian Missionary society; with Mrs. F. E. Coulter, 826 South Ross street; 2 p. m.

St. Peter Lutheran Aid society; church parlors; 2 p. m.

First Christian Missionary society; community house; 2:30 p. m.

Santa Ana Commandery; Masonic temple; 7:30 p. m.

Torosa Rebekah; I. O. O. F. hall; 8 p. m.

Jack Fisher chapter Disabled American Veterans; Legion hall; 9 p. m.

Jack Fisher auxiliary; D. A. V.; Legion hall; 8 p. m.

YOU and your Friends

Mr. and Mrs. William Todd, Mr. and Mrs. Charles Ayers, Miss Dorothy Franke; Mr. and Mrs. C. W. Todd and children, William, Harold, Donald and Marion, of West Orange; Mrs. Edith Minter of Ocean avenue; Mrs. Virginia Reed of Long Beach, and Mrs. Frances Merrill of Portland, Ore., spent a day recently at Balboa park, San Diego, and Tia Juana, Mex.

Jesse Graham and Lonie Glenn of Maysville, Mo., are guests in the home of Mr. Graham's cousins, Mr. and Mrs. John T. Maret and sons, Jesse and Coy, 1469 Orange avenue. Mr. and Mrs. Joseph H. Hazen and daughter, Miss Ethel Mae Hazen, 315 Occidental avenue, and the eastern visitors spent a day recently in Hemet where they visited friends.

Mrs. D. P. Leonard and daughter, Miss Hazel Leonard, Ocean avenue, and Miss Dorothy Leonard, of Los Angeles, spent last week at Seal Beach and Forest Home.

Hugh Ledger of Harrisonville, Mo., arrived Friday for a visit in the home of his uncle and aunt, Mr. and Mrs. Luther E. Miller, Pacific avenue, Tustin. Mr. and Mrs. Miller and Mr. Ledger, accompanied by Mrs. Miller's brother-in-law and sister, Mr. and Mrs. Harrison Malicote and son, Harry, of Tustin, spent Sunday at Balboa and San Juan Capistrano. beaches.

Mrs. Edith Minter and niece, Miss Lucille Bennett, of Ocean avenue, left Saturday on a two weeks' northern motor trip which will be spent at Lake Tahoe and the state fair at Sacramento.

Arthur Blanding, 1473 Orange avenue, and Joseph H. Hazen, 315 Occidental street, spent Saturday and Sunday nights at Lake Hodges near San Diego.

Mrs. Charles E. Dixon and daughter, Mrs. Ruth Gilbert, 1138 South Ross street, are spending this week with Mrs. Pearl Williams in Ventura.

Mrs. John O. Zabel, 119 Owens drive, had as guests yesterday Mr. and Mrs. Fred Arnold and family of Los Angeles.

Mr. and Mrs. Carl Friezen of Whittier have moved to this city to make their home.

The Rev. and Mrs. U. E. Harding, 711 South Broadway, had as guests this past week, the Rev. Claire Elmore of Indianapolis, Ind., and the Rev. M. R. Dutton of Placentia.

Miss Mabel Dixon, daughter of Mr. and Mrs. Charles E. Dixon, 1138 South Ross street, today resumed her studies at St. Joseph's academy in Anaheim.

Mr. and Mrs. J. N. Griggs, 950 West Pine street, have as their guest Mrs. Hilliard O. Griggs and daughter Elizabeth Ann of Winslow, Ariz., who will make an extended visit here before returning home.

Mr. and Mrs. J. E. Tillotson, 422 South Sycamore street, had as week-end guests Mr. and Mrs. L. J. Tillotson and family of Bakersfield and Mr. and Mrs. C. D. Tillotson and family of San Bernardino.

Mrs. Taylor Johnston has returned from the high Sierras, where she spent the past month, and is resuming her activities with the Santa Ana Conservatory of Music.

Mr. and Mrs. T. J. Cummings, 514 West Eighth street, had as a week-end guest Mrs. Nellie Dean of Fresno.

Mrs. Effie M. Standard, who has spent the past six months in Long Beach, has now returned to Santa Ana and is pleasantly located in the Stovall apartments, 817 North Sycamore street.

Lester Trueblood was a business visitor in Long Beach Saturday.

Mr. and Mrs. J. T. Wool, 701 South Birch street, had as guests Sunday Mr. and Mrs. Will Kraemer of Arlington. Saturday guests in the Wool home were Mr. and Mrs. Percy Griffin of San Pedro.

Judge and Mrs. Emerson Marks of San Diego are guests of their son and daughter-in-law, Mr. and Mrs. Adrian Marks. The latter have taken possession of the Judge Marks home at 2412 Riverside drive, moving from 1544 West Washington avenue.

Mr. and Mrs. Mason Yould, who have occupied the Judge Marks house on Riverside drive for the past two years, have moved to 2334 Bonnie Brae.

For Sale—Broken pieces watermelon, apricot, fig and peach pickles. Bring your own container. Taylor's Cannery.

Informal Bridge Games Follow Enjoyable Waffle Supper

A little group of friends who gathered informally Saturday evening in the home of Mrs. J. U. Viau, 325 South Arange street, Orange, had the pleasure of a waffle supper as the prelude to an evening of bridge.

Mrs. Viau was assisted in concocting the delicious waffles by Mrs. Hazel Summers of Orange and other guests were Mrs. J. F. Richards and Miss Ruth Cartmell, sisters of the hostess, Miss Lucivy Carter, Mrs. Marshall Harnois, Mrs. Samuel B. Marshall and Mrs. Emmett Elliott of Santa Ana.

In the bridge contest of the evening, Mrs. Summers scored high and Mrs. Elliott second high, receiving the special awards selected by Mrs. Viau.

* * *

ANNOUNCEMENTS

The Women's Union of the First Congregational church will hold its first regular monthly meeting of the fall tomorrow, beginning with a noon luncheon in the church dining room. This will be in charge of the Northeast section. The afternoon session will take place in the church bungalow and will include business, a short program by the Northwest section, and a social time. All women interested are invited to attend.

The Missionary society of the First Christian church will meet tomorrow afternoon at 2:30 o'clock in the community house. New members of the church will be given a special welcome. Mrs. George Pearce will be leader, with members of the Northwest section in charge of the program. The day's topic will be "Opportunity in the High Land."

Members of Emma Sansom chapter, Daughters of the Confederacy, will meet Friday afternoon at 2 o'clock with Mrs. Victor Montgomery, 2410 Ocean Front and Twenty-fifth street at Newport Beach. This will be the regular meeting, taking place on Friday instead of Thursday.

The Ladies' Aid society of St. Peter's Lutheran church will have a regular monthly meeting tomorrow afternoon at 2 o'clock in the church parlors. Hostesses will be Mrs. John Hasenyager and Mrs. George Hasenyager.

The Sewing circle of the Auxiliary of United Spanish War Veterans will have an all-day meeting tomorrow with Mrs. Rena Wheeler, 900 West Broadway in Anaheim. A covered-dish luncheon will be served at noon.

Members of the Mrs. Thomas S. Blair class of the First Presbyterian Sunday school are anticipating a party for Friday afternoon at 2 o'clock in the home of Miss Leslie Smith, 106 South Birch street.

The Security Benefit association will hold its regular meeting Thursday night at 8 o'clock in Modern Woodman hall. All members are expected to be present, as election of officers will be held.

The Women's Benefit Association will meet Friday afternoon at 2:30 o'clock, in the home of Mrs. E. R. Curtis, 222 South Main street.

Dorcas society members of the First M. E. church will meet Friday in Irvine park for a noonday picnic dinner and steak bake, with each member asked to bring her own steak, boiled potatoes and tomatoes. Mrs. John Turton will be in charge of transportation, so those having room in their automobiles as well as those desiring a way to go, are asked to telephone her.

Merry Surprise Party Given to Celebrate Birthday

Mrs. E. E. Lentz was hostess at a delightful surprise party given this past week in celebration of Mr. Lentz' birthday anniversary. Guests assembled in the home of Mr. and Mrs. O. E. Klockenteger, 2042 South Broadway, and from there continued to the Lentz residence, 2060 South Birch street.

Earthquake "500" was introduced as the game of the evening, and in checking the tallies it was found that Mrs. Edith Gallup and Mr. Lentz held high scores. Mrs. R. H. Burkman and O. W. Fahrney were consoled.

While tables were being made ready for the appetizing refreshment course, music was given by a quartet composed of Mr. and Mrs. Earl Lentz, E. E. Lentz and R. H. Burkman. W. D. Gillons sang several numbers, accompanied at the piano by Mrs. Allie Sims.

The menu included a large birthday cake decorated in pink and white and topped with candles. Mr. Lentz received many gifts from his assembled friends.

Those present, other than Mr. and Mrs. Lentz, were Mr. and Mrs. E. E. Perry, Mr. and Mrs. O. E. Klockenteger, Mr. and Mrs. Earl Lentz, Mrs. Edith Gallup and B. A. Hershey, this city; Mr. and Mrs. O. W. Fahrney, Long Beach; Mrs. Allie Sims and W. E. Gillons, Pasadena, and Mr. and Mrs. R. H. Burkman, Pico. visers.

* * *

For Semester Junior College Y. W. Officials Plan

With the opening of the city schools so near at hand, officers and cabinet members of the Young Women's Christian Association at Santa Ana junior college enjoyed a beach meeting all day Saturday at Laguna Beach to draw up plans and policies for the coming semester.

The spacious summer cottage of Miss Lucile Reisch, treasurer of the organization, was setting for the pleasant affair. The first business meeting was held at 10:30 a. m. with Miss Elizabeth Riniker, president, in charge. The chief topic of discussion was the part the Y. W. C. A. will play during Freshment Days, which will be held Wednesday, Thursday and Friday of this week for the new students at the college.

The theme for the semi-monthly meetings was discussed and tentatively accepted while the preliminary plans for the annual Y mixer also were revealed. A delicious picnic lunch was served at noon and the afternoon was spent in swimming and beach sports.

Those present and the positions they hold in the active organization included the Misses Elizabeth Riniker, president; Elizabeth Skiles, vice president! Dulcie Green, secretary; Lucile Reisch, treasurer; Velma Bishop, program chairman; Jane Cunningham, chairman on international relations; Blanche Potter, chairman on house and grounds; Hazel Hashman, student representative; Goldie Peale, publicity chairman; Lois Read and Leona Stine, committee on sale of second hand books, and Mrs. Jenny L. Tessman and Miss Zena Leck, faculty ad-

* * *

Bride Prettily Gowned To Harmonize With Autumn Colors

Miss Elizabeth Martin, daughter of Mr. and Mrs. N. N. Martin, 906 North Sycamore street, made a very charming September bride indeed Sunday when she spoke her wedding vows to Clint Dozier, son of Mr. and Mrs. D. L. Dozier of Harrison, Ark., for she was gowned in the modish costume in which she planned to depart on the honeymoon, and which was in thorough harmony with the richly beautiful shades of the autumn season.

The wedding took place in the First Methodist Episcopal church at Riverside at 4 o'clock Sunday afternoon, with the Rev. Samuel Hughes reading the service. Miss Martin's becoming frock was of russet brown flat crepe and her smart little hat was in the same shade, with a trailing plume in burnt orange to give it distinction. Such dress accessories as purse, gloves and shoes continued the autumnal color motif.

There were no attendants, and guests assembled for the rites were confined to members of the two families. Following the ceremony was a reception in Glenwood Mission Inn, with a salad course and sweets served in the Spanish patio.

After the reception the new Mr. and Mrs. Dozier left for Lake Tahoe, the Yosemite and other places of special interest. They will return in two weeks and shortly thereafter will be at homo to their friends in a pretty place at 303 South Garnsey street.

Mr. Dozier has been a Santa Anan for the past eight years and is employed with the Southern California Edison company in the commercial department. His bride has lived here for the past five years and is a graduate of Clarendon Methodist college, Clarendon, Tex. The betrothal of the young people was announced in April at a charming Easter party.

Guests at the wedding included Mr. and Mrs. N. N. Martin and Lester D. Martin of this city, parents and brother of the bride; Mr. and Mrs. Arthur S. Martin of Elsinore, her brother and sister-in-law; Mr. and Mrs. Ralph Dozier of this city, brother and sister-in-law of Mr. Dozier, and also his brother in-law and two sisters of Washington, D. C., Mr. and Mrs. Talma L. Smith, with their small daughter and son, Nelva Ree and Alfred Smith, and Mrs. J. A. McMurray and her small son, Martin McMurray.

ONLY THEATRICAL SCHOOL IN ORANGE COUNTY
GAYLORD
SCHOOL OF DANCING
UNDER THE DIRECTION OF JOANE GAYLORD
411½ W. 4th St. PHONE 5372
Fall Opening
September 15th
CLASSES AND PRIVATE LESSONS
For Beginners and Advanced Students in
TAP — BALLET — ACROBATIC — BALLROOM — DRAMA

SCHOOL SUPPLIES
FOUNTAIN PENS
Drawing Supplies . . .
College Text Books
—AT—
STEIN'S
"of Course"
307 West 4th —and— 118 East 4th
EXPERT FOUNTAIN PEN REPAIRING

WM. C. LORENZ
JEWELER
SACRIFICES
HIS STOCK
OF LADIES' AND MEN'S
Elgin Watches
½ off
ORIGINAL PRICE
While we have a quantity, we cannot see how it will nearly supply the demand that will be created by such a sacrifice.
Behind each one of these watches stands the written guarantee of the Elgin Watch Company as well as Lorenz, who has a reputation of many years of conscientious watch selling, and who maintains a competent watch repair department to render you service.
A Few Sacrifices Listed

WAS	NOW
$28.50 Watches	$14.75
$35.00 Watches	$17.50
$40.00 Watches	$20.00
$43.50 Watches	$21.75
$47.50 Watches	$23.75
$65.00 Watches	$32.50

BUY NOW FOR CHRISTMAS
Wm. C. Lorenz
106 E. 4th ST. SANTA ANA

To My Patients and Friends:
As I desire to go abroad for a more thorough study of my professional work, I think it best to retire temporarily from active practice.
I have sold my office equipment located at 311 South Main street, Santa Ana, California, to Dr. Hiram M. Currey, who assumes all responsibility for professional services rendered at that location. Dating from May 1, 1931.
Signed,
DR. G. M. TRALLE.

CLARENCE GUSTLIN
PIANO STUDIO
RESIDENCE 816 NORTH MAIN ST. SANTA ANA
Talented beginners, also intermediate and advanced pupils accepted. Graded rates. Inquire Wednesday or Saturday mornings regarding free scholarship.
PHONE 1327-J

RECTAL DISEASES (Piles) - STOMACH AND INTESTINAL DISORDERS
Treated Without Surgery or Hospital Expense.
Phone 4306 for Appointments.
DR. H. J. HOWARD, Osteopath 919 No. Bdwy. Santa Ana.

The MIXING BOWL by ANN MEREDITH

Entertaing A La Tea Cart

Buffet dinners and suppers have been done so well by other writers, I shall not attemut to improve on their fine suggestions, but rather, I am going to suggest my own special way of doing the job. As you well know, we all get up to our ears occasionally with unreturned hospitality, then we get the brilliant idea of "giving a series of small dinner parties" (small, because table, silver, dishes and fortitude run to six people with the most of us) and after the second dinner invitations are out we begin wondering if we'll live through the rest of the series.

Why not kill the whole flock of birds with one shot? Get together as many card tables as you need to seat your crowd, arrange them in dining and living room, set with the appetizer course, seat your guests and here's where my plan comes in:

Have two tea carts (one of which you'll borrow) and have two efficient helpers chosen from among your young friends. One will remove the dishes used for the appetizer course, the other will bring in the main course with its pile of warm dinner plates, and the two gentlemen at each table will serve their ladies and themselves. After this course is finished along will come the "takerout" tea cart, and dessert will come on. Isn't that a simple idea and very, very slick!

Are you at sea on serving salads for such dinners? That's easy. When green peppers are inexpensive use them for salad cups; other salad cups use hollowed out tomatoes, but best of all are the canned pimientoes, rinsed, drained and marinated in French Dressing. Stuff with anything you wish, just so it is simple aand suitable for a dinned salad, arrange the salads on a garnished platter, use a cake server to remove them from the platter to the dinner plate.

No special plates are used, they go on the dinner plate for such service as this.

• • •

TODAY'S RECIPE
APPLE BUTTER
(Oven Cooked)

Use 1 cup sugar to
1 cup ground apple
For each gallon of fruit and sugar, add
1 tablespoon cinnamon
1-2 tablespoon ground cloves

For apple butter select a good fall apple well on its way to ripening. Peel and run through the foodchopper, measure and for each cupful of apple add a cup of sugar. Stir the two together over a slow fire until the sugar begins to melt and the mixture to bubble, then add the spices, and put the pan—a big shallow one with an expanse of top for cooking—into a slow oven, and cook for three or four hours. Stir the butter occasionally; put into jars and seal when it is thick as you wish.

• • •

A heaping tablespoon of apple butter has a trifle under 100 calories, largely energy type due to the sugar used.

• • •

Just so you won't forget—

Next week the leaflet will be full of all kinds of recipes for making fruit butters. If you haven't all the jellies you planned to put up, fruit butters take their place very acceptably, and are especially fine for bread-and butter snacks for children.

Wednesday, we'll try Apricot Chiffon Pie.

ANN'S PANTRY SHELF

The current weekly leaflet is free if you send a self-addressed, stamped envelope.

BACK NUMBERS can only be supplied for two cents each, to cover the expense of handling.

Just address Ann Meredith, care of The Register and check any of the following you want, enclosing two cents each, AND a self-addressed, stamped envelope,

....First Aid Suggestions.
....The Calorie Total for 330 Kinds of Food.
....Ann's Cook Book No. 11, Fish.
....Twelve and one half cent Meals.
....Ann's Cook Book, No. 13. Lenten Dishes.
....Two Party Luncheons.
....Two in One Dinners
....Crab Meat Delicacies.
....Cake Breads.
....Three Reducing Salad Dressings.
....Cheese Cake.
....Ann's Cook Book No. 14, Pies.
....Seven Dinner Surprises.
....Refinishing Your Own Floor.
....Simple Summer Desserts.
....First Aid For Weak Budgets.
....Quickly Made Rolls and Muffins.
....Fascinating Furnishings
....Fruit Syrups.
....Painted Dining Chairs.
....Home-made French Mustard.
....Jewel Tinted Jellies and Jams.
....Successful Home Canning
....Salads You Will Like to Make.
....Canned Chicken.
....The Midnight Bite to Eat.
....Balance School Lunches.

PREVIEW NEW FOX FILM AT FOX BROADWAY

With 100 seats reserved for actors and film executives, the Fox Broadway theater will tonight stage a new Fox Movietone preview, in addition to the regular feature picture, "The Smiling Lieutenant," with Maurice Chevalier.

Final arrangements for the preview were made today between Fox officials and Manager Norman Sprowl, theater manager here, and though no inkling as to the name or the nature of the picture, which is soon to be released, could be learned, Sprowl announced that it was necessary to reserve 100 seats in order to play the preview in Santa Ana. These seats will be roped off and cannot be used by the public.

It is the largest assignment of seats asked for when a preview was to be shown here. That the picture is one of the Fox studio's latest films is all that is known of it.

"The Smiling Lieutenant," Chevalier's latest screen success, has been doing a splendid business here since Sunday when it opened. It has absolutely no sense to it, but its lines are funny, the acting of Claudette Colbert and Miriam Hopkins is far above par and the rather modern plot of the story is entertaining.

The plot concerns a Viennese soldier who is forced to marry a princess from a neighboring country but who is in love with a violin player who holds him even after his marriage. Then she shows her conqueror how to hold her husband. You'll find yourself laughing throughout this entertaining picture.

RADIO PROGRAMS

(Continued from Page 9)

KMPC—Organ. "Air Ventures," at 8:15. Deacon Brown 8:30.
KTM—Miniaure Symphony.
KHJ—"Black 'n' Blue." Margit Hegedus 8:15. Operatic Arias 8:30.
KFWB—Gleason and Armstrong. Auto Trials 8:15. Art Pabst 8:30.
KNX—Wranglers. "Circus," 8:30.
KGFJ—Gene James. Orchestra; Herb Scharlin 8:30.
KFOX—Black 'n' Blue." Harmony Boys 8:15. Mystery Serial 8:30.
KGER—Jimmy Lee. Eddie Marble 8:15. Don Julio 8:30.
KECA—Fiesta program. Baritone.

9 to 10 P. M.

KTM—Beverly Hill Billies.
KMPC—Roger and Effy. Talk 9:15. Sunny Brooks 9:30.
KHJ—"Have You Forotten?" Tom Gerun 9:30.
KFWB—"Memoirs of Popular Composers." Fights 9:30.
KNX—Drama 9:15.
KGFJ—Orchestra.
KFOX — English-Gibson. Hank's Cronies 9:30.
KGER—Evening Moods.
KECA—Concert orchestra. Rhythm Wizards 9:30.

10 to 11 P. M.

KFI—"D-17 Emperor," 10:15. Orchestra; male quartet 10:30.
KTM—Jack Dunn.
KHJ—Bil Hogan, 10:10 to 12.
KFWB—Fights. Gus Arnheim.
KNX—George Stoll.
KGFJ—Gene James. Organ 10:30.
KFOX—Salon Group. English-Gibson 10:30.
KGER—Signal Hill Billies.
KECA—Orchestra; Gretchen Garrett. Don Ricardo 10:30.

11 to 12 Midnight

KFI—Lofner and Harris.
KMPC—Sunny Brooks 11:15.
KFVD—Lee Hite's orchestra.
KNX— Singing Walters. Dave Mack's orchestra.
KGFJ—Gene James.
KFOX—Dance band.
KFAC—Discovery Hour.
KGER—Dance Band.

12 Midnight to 7 A. M.

KFI—Exercises at 6:45.
KMPC—Dance band. Records 12:30
KHJ, KFVD, KFOX—Organ.
KGFJ—Dance band.
KFAC—Centro-Americanos.

IN "REVIVAL" SHOW

Barbara Stanwyck, who is seen at the Fox West Coast theater tonight in "Ladies of Leisure" which will be shown as a "revival" at 8:30 p. m. The regular feature is Lionel Barrymore in "Guilty Hands."

EVELYN BRENT HERE IN NEW PICTURE

An expose of traveling men is promised in the picture "Traveling Husbands," which comes to the Fox West Coast theater tomorrow. The picture stars Evelyn Brent, and, though chock full of comedy, there is a tense undertow of drama, based on the love affairs of traveling men for girls in the various towns where their "lines" are sold.

The plot of the picture centers around the wife of a "traveling husband" who checks up on him in his territory, and the results are not only startling, but highly entertaining for the audience.

"SKIPPY" ENDS RUN AT WALKER STATE

A magic name is that of "Jack" in the production "Skippy," Paramount's new talking featurization of Percy Crosby's beloved cartoon kid, which closes tonight at Walker's State theater.

The part of Skippy is played by Jackie Cooper, 6-year-old towhead.

Sooky is played by Robert Coogan, whose older brother Jackie Coogan became the screen's leading child actor through "The Kid," made when he was the same age that Robert now is.

Jackie Searl, of "Tom Sawyer" and "Finn and Hattie" fame, is seen as the boy next door to Skippy's house.

HANSEN

HANSEN, Sept. 8.—The Savanna P.-T. A. held its first meeting of the year Tuesday at the Savanna school house. Mrs. R. Hylton, president, opened the meeting with a flag salute, which was led by Mrs. T. W. Clark. Mrs. Evans, principal of the Savanna school, was speaker of the meeting. She gave a report of her recent visit of the National Education association held at Los Angeles. Mrs. Mark Nordstrom read the financial report. A social hour followed, with refreshments served by Mrs. Fred Sawtelle and Mrs. Hylton. The officers and committees have remained the same from the following year with the exception of the membership chairman, Mrs. T. W. Clark, who replaces Mrs. C. W. Peters. They are Mrs. R. Hylton, president; Mrs. Thompson, vice president, magazine and emblem chairman; Mrs. I. E. Lukens, program chairman; Mrs. Rowe, secretary; Mrs. Sawtelle, Mrs. Nordstrom and Mrs. Rutledge, finance and budget committee; Mrs. Mark Nordstrom, treasurer; Mrs. Clark, membership chairman.

TWO FEATURES SEEN TONIGHT AT WEST COAST

Two truly big features, one starring Lionel Barrymore and the other Barbara Stanwyck, are to be seen at the Fox West Coast theater tonight.

"Ladies of Leisure," starring Barbara Stanwyck, will be the "revival" feature and the regular show is "Guilty Hands," starring Barrymore, which is playing its final day in Santa Ana.

The Barrymore picture is one of the most tense, gripping murder mystery dramas that has ever been made. With a splendid cast, headed by an actor whose dramatic powers reach new heights in this film, the plot of the story, strange and yet possible, keeps the audience on the verge of screaming throughout.

The plot concerns a famous lawyer who, finding out that his daughter intends to marry one of his clients of whom he does not approve, warns the client that he will murder him first. The murder is committed and its traces covered so thoroughly that the murderer is sure to escape except for a very peculiar accident. Suspense, thrills and some of the screen's best acting feature the picture. Kay Francis and Madge Evans have important roles with Barrymore.

"Ladies of Leisure" answers the question "Can a girl who is down come back?" and it answers it with such force and understanding that the film was declared sensational when it first was released. It is credited as being the best picture Miss Stanwyck has ever made. Ralph Graves and Lowell Sherman have important roles.

THREATENED-

with a fate blacker than death!

Crazed with blood-flaming rum—those savage Kaffirs attacked! It will challenge your belief to read of the jungle horrors heaped upon this beautiful woman, who actually lived to tell her own true story in words so frank they terrify.

"IF those degenerate Kaffirs had only killed me," this beautiful woman writes, "I would not today be tortured with telling you of that horrible jungle night.

"Now that I have the safety of a home in this greatest of all lands, it haunts me like a hideous nightmare that my husband and I were once driven from Natal by the ferocious Zulus. From there, we trekked toward the promised peace of Zoutspanberg. Through endless miles of dense, foul-smelling jungle swamps, we waged our fight for life—against lethal snakes, ravenous crocodiles and beasts, and the tsetse fly's death-fever.

"But death at the hands of any natural jungle peril would have been sweet wine compared to the bitter fate awaiting me in the land of the Kaffir savages. They stalked us for days, and every mile I could see fear—fear for me—mounting in my husband's eyes—when finally—the Kaffirs attacked!

"Drunk and crazed, they rent the black night air with guttural shouts. I knew what they meant, and prayed for death, if my husband fell. Yes, rather death a thousand times over!

"My husband cursed, fired, killed one savage after another, but still their closing circle clamped us like a vise—AND THEN—like a charging tiger, a warrior dashed at my husband and crashed at his skull with a deadly *Knobkerrie* club . . ."

• • •

If you, dear spectator, think Life has dealt you hellish blows—has furrowed your brow with worry—seared your soul with suffering—pick up this amazing real-life story, THE SAVAGE TRAIL, here in this thunderous climax. Even as you read, you may doubt that any woman of woman born could bear the nameless horrors heaped upon these defenseless feminine shoulders. But here is her own story—true as night follows day—written with stark simplicity in her own heart-rending words. You be the judge, but do not judge until you have actually read THE SAVAGE TRAIL—and you too will say it is the most astounding of all African jungle tales. Read this story, complete in October TRUE STORY. Get your copy—read it today!

For the True Story Hour, tune in on any of these stations every Monday night at 10 o'clock New York Time

New York City	WEAF	Pittsburgh, Pa.	WCAE
Boston, Mass.	WEEI	Cincinnati, O.	WSAI
Providence, R. I.	WJAR	Cleveland, O.	WTAM
Worcester, Mass.	WTAG	Detroit, Mich.	WWJ
Portland, Me.	WCSH	Chicago, Ill.	WENR
Philadelphia, Pa.	WLIT	St. Louis, Mo.	KSD
Washington, D. C.	WRC	Davenport, Ia.	WOC
Schenectady, N.Y.	WGY	Des Moines, Ia.	WHO
Buffalo, N.Y.	WBEN	Omaha, Nebr.	WOW
Kansas City, Mo.	WDAF		

TRUE STORY HOUR
is now broadcast over
WEAF and N B C Red Network

Every Monday Night—10 o'clock New York Time. The stories listed below will be broadcast one each Monday night, during September.

FORGOTTEN DREAMS
MY SACRIFICE AND HIS
LONELY BOY
I WAS A MISUNDERSTOOD WIFE

By getting your copy of TRUE STORY for October and reading it in advance, your enjoyment of the stories, when broadcast, will be greatly increased.

IN OCTOBER
True Story
OUT TODAY WHEREVER MAGAZINES ARE SOLD

PERMANENT WAVES

$1.00 and $2.00

Combination Wave, $3.00

Complete with a Free Haircut and 3 Finger Waves. Given by well trained students. First class supplies only are used. Shampoo with a marcel or finger wave by seniors, 2 for 40c. By advanced juniors, 2 for 35c. By juniors, 2 for 25c. Shampoo, Marcel, F. Wave, arch, manicure, 15c to 25c. Henna, facial, scalp treatments, 35c and 50c. Paper curl, 75c. Beauty Course at Half Price.

Superior School of Beauty
410½ North Main -Phone 234

Walker's State

Matinee - - 15c

— TONIGHT AT 9:00 —

STUDIO PRE-VIEW

LAST TIMES TONIGHT

Also: "The Vanishing Legion" with Harry Carey, Edwina Booth

WEDNESDAY — THURSDAY

The Man Who Came Back

JANET GAYNOR CHARLES FARRELL

Also: Ruth Etting in "OLD LACE"

EVERY DAY

except Saturday to

SAN FRANCISCO

from L. A. Harbor at 4 p. m. on one of the super-express liners . . . .

"YALE" AND "IROQUOIS"

$22^75 Round Trip to San Francisco
16-day return limit
One Way $14

Meals... Berth... Dancing... Ticket All Included in the Fare!

TO SAN DIEGO...Every Saturday and Sunday from L. A. Harbor, 3 p.m. Round trip $5. 16-day return limit. One way $3. Including meals.

LASSCO
LOS ANGELES STEAMSHIP CO

730 S. Broadway - Los Angeles
Tel. VAndike 2421

FOX BROADWAY

STUDIO PREVIEW

8 o'clock Tonight!

Always THE LOVER

He Wouldn't Trade His Kisses for a Princess and a Crown

Chevalier

in Ernst Lubitsch's Paramount Picture

The SMILING LIEUTENANT

CLAUDETTE COLBERT
CHARLES RUGGLES
MIRIAM HOPKINS

LAST TIMES WEDNESDAY

FOX WEST COAST

REVIVAL
TALKING PICTURE
8 o'clock Tonight

THE REVIVAL THIS WEEK WILL BE
"LADIES OF LEISURE"
—with—
BARBARA STANWICK, LOWELL SHERMAN and RALPH GRAVES

AND FOR THE LAST TIMES TONIGHT

Guilty Hands

LIONEL BARRYMORE
KAY FRANCIS
MADGE EVANS • POLLY MORAN
C. AUBREY SMITH
WRITTEN BY BAYARD VEILLER
DIRECTED BY W. S. VAN DYKE
AN M-G-M PRODUCTION

STARTS Tomorrow

DRAMA OF WANDERING HUSBANDS AND WONDERING WIVES!

TRAVELING HUSBANDS

RKO-RADIO PICTURE WITH
EVELYN BRENT • HUGH HERBERT
FRANK ALBERTSON • CONSTANCE CUMMINGS • DOROTHY PETERSON

SMOKE NUISANCE?

Do you know that the KITTLE *Smokeless* Orchard Heater is the *only* heater *sure* to be accepted as efficient and smokeless by the state authorities.

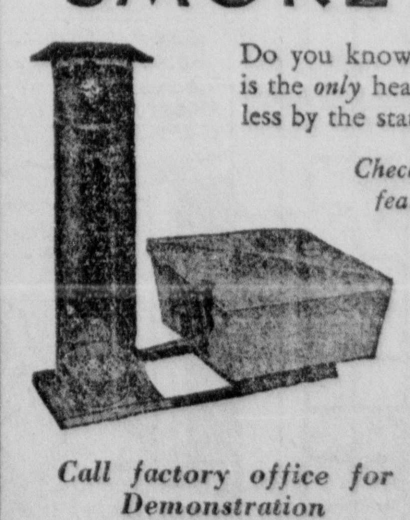

Check these features

1. Uses less oil
2. Gives more heat near the ground (where heat is necessary)
3. Carries 15 hours' supply oil in reservoir
4. Quick lighting
5. Made entirely of galvanized metal

Call factory office for Demonstration TRinity 2481

KITTLE
Smokeless
ORCHARD HEATERS
The Lowest Cost Per Year Heater

KITTLE MFG. CO. 844 SANTA FE AVENUE LOS ANGELES

THE TINYMITES

STORY by HAL COCHRAN—PICTURES by KNICK

REG. U. S. PAT. OFF.

When night time came the Tinymites were rather tired of seeing sights. "I'm fagged out," wailed poor Clowny, "and I'd like to go to bed. I hate to miss a single thing. From tiredness, though, my poor ears ring. For once I will admit that I'm a lazy sleepyhead."

The Travel Man replied, "Well' son, another day is almost done. I think you're right about some sleep. Let's go to a hotel and find the finest rooms we can. Just follow ol' man Travel Man. Tomorrow I will bet we all will feel fine. Who can tell?"

So down the street the whole bunch went and when about an hour was spent, they walked into a dandy place and rented rooms real quick. As everybody climbed to bed, wee Scouty very loudly said, "I hope the other beds are just as good as mine. It's slick."

Next morning they felt bully. "Gee," said one, "there's heaps of pep in me. Now, what are we to do today? Is more real fun in store?" "You bet," replied the Travel Man. "You lads dress quickly as you can. We're shortly bound for Santos and we'll ride a ship once more."

It wasn't very long until they all enjoyed a hearty thrill. The boat they sailed was big and moved at quite a pace. The trip was not so long, but they had lots of time to romp and play. Then, as they docked, the Tinies saw Santos was quite a place.

Once on the deck they looked around and Coppy cried, "See what I've found. They've loaded coffee on a boat. It's quite a sight to see." A belt led to the big boat's side and on it coffee sacks would ride. The way they piled the ship up high seemed easy as could be.

(Copyright, 1931 NEA Service, Inc.)

(The Tinymites see Sugar Loaf Mountain in the next story.)

MIDWAY CITY

MIDWAY CITY, Sept. 8.—Mrs. Chas. A. Whittet motored to Los Angeles Wednesday evening to Angelus Temple and was accompanied by Mrs. C. R. Hart and daughter, Emmaetta Hart, and their aunt, Mrs. Susie Hall who is her house guest from the east.

Mrs. Charles Murdy and daughter, Miss Iola Murdy, were at Westwood Wednesday, Miss Iola Murdy enrolling at U. C. L. A.

The family party of eight, including Mr. and Mrs. Richard Arnett, Miss Lillian Arnett, Mary and Marie Arnett. Harvey Arnett of this place, and Mr. and Mrs. Wayne Arnett, of Cypress, who have been on a vacation in the east, returned home Wednesday night. They made 6403 miles with but four punctures to delay them. They visited in Missouri and West Virginia and Maryland with relatives, spent a day in Washington, D. C. and from there made their longest drive without a halt, a matter of 88 miles from the capital city to Centralia, Mo., where they joined Mrs. Wayne Arnett for the return trip which was made over the Lincoln highway.

Mrs. William Schmidt has returned from a delightful vacation spent at Lytle Creek in company with relatives.

Two vacant lots located on Adams street, have been traded by the owner, Perry Terry, for a house and lot located at the corner of Eighth and Acacia streets in Huntington Beach, the property being the last owned here by Mr. Terry, who is a former local president and now of Huntington Beach.

HAMBONE'S MEDITATIONS

By J. P. Alley

(Copyright, 1931, by The Bell Syndicate, Inc

Oceanic Question

HORIZONTAL

1 Pertaining to punishment.
5 Compounded.
13 Last word of a prayer.
14 Large shield protecting the whole body.
15 Egg-shaped.
16 Pussy.
17 Valued.
19 Constellation.
20 Within.
21 Sun personified.
22 Call for help at sea.
24 Upon.
25 Fashion.
27 By.
28 Biscuits.
30 Paragraph in a newspaper.
32 Follower
35 Goddess of growing vegetation.
37 Container.
38 Squandered.
40 Excess of gratification.
43 Half.
45 Tales of sea adventures.
46 Tanner's vessel.
48 Not bright.
49 Spanish (Abbr.).
51 To permit.
52 To provide food.
53 Seventh note.
54 Varnish ingredient.
56 Members of the king's council.
57 To free.
58 Grandparental.
60 Inn.
61 Skin of a fruit.
62 Layers of animal tissue.
63 Fuddled.

YESTERDAY'S ANSWER

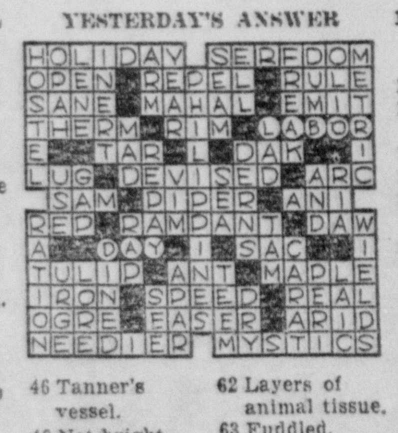

VERTICAL

1 In what ocean does Japan lie?
2 Originates.
3 Mesh of lace.
4 Variant of "a."
5 Flood gates.
6 Kiln.
7 Denoting the middle part.
8 Postscript.
9 Therefore.
10 Yellow bugle plant.
11 Hawaiian rootstock.
12 Largest African antelope.
14 Tops of heads.
17 To tear stitches.
18 Bridge taxes.
22 Sun.
23 Inadvertent faults.
26 Disturbance.
28 Makes over and cleans.
29 Horse.
31 Iron.
33 Japanese fish food.
34 Antipathies.
36 Vampire.
39 Fearfully.
41 Social insect.
42 Inherent.
44 The religion of Mohammedans.
47 Decem.
50 To lay a street.
52 To quote.
55 Eccentric wheel.
56 Was victor.
57 Corded fabric
59 Pound.
60 Exclamation of laughter.
61 3.1416.

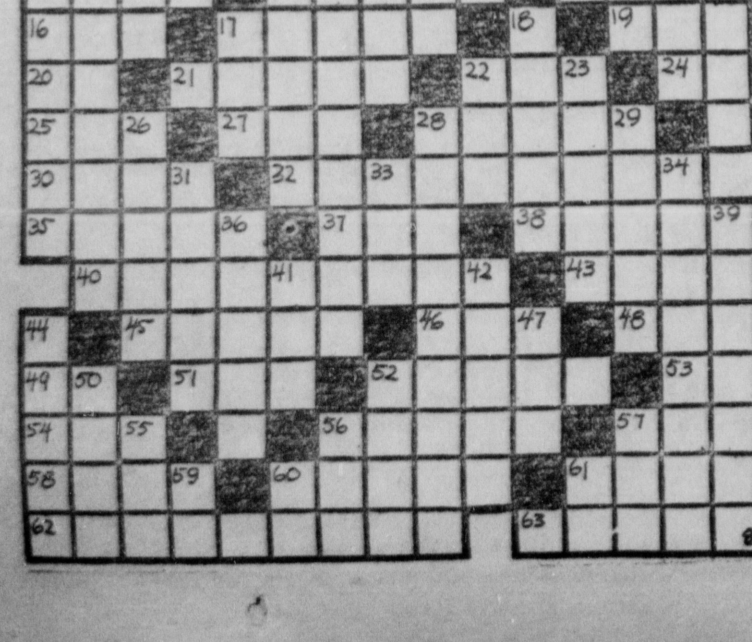

A LAUGH FOR EVERYBODY

BOOTS AND HER BUDDIES

Something Is Wrong!

By MARTIN

OUT OUR WAY

By WILLAMS

OUR BOARDING HOUSE

By AHERN

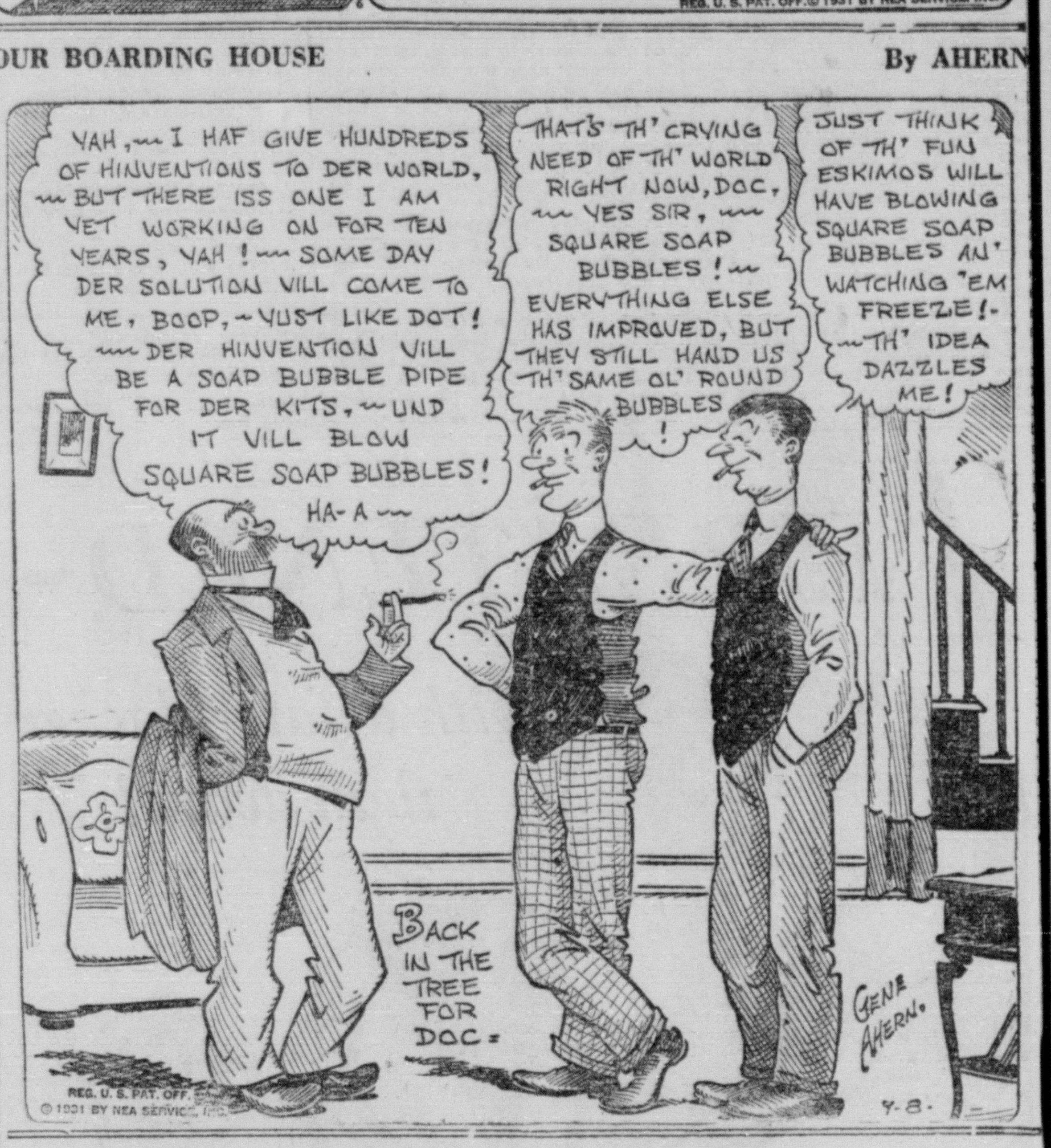

WASHINGTON TUBBS II

By CRANE

SALESMAN SAM

By SMALL

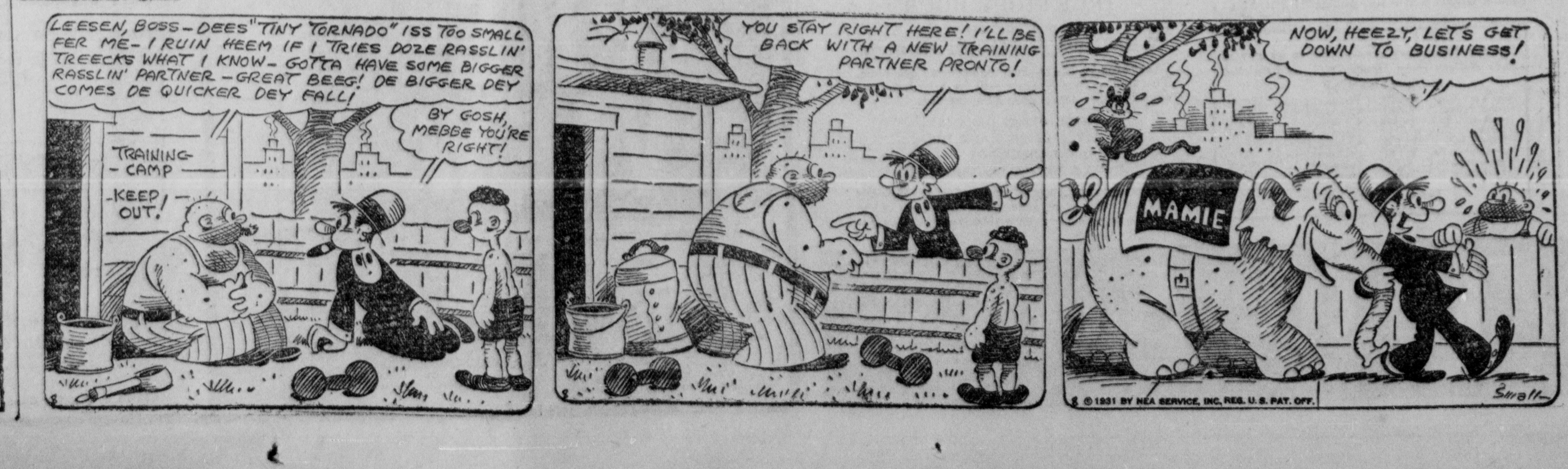

Late News From Orange County Communities

TEACHERS WILL HOLD MEETING NEXT FRIDAY

HUNTINGTON BEACH, Sept. 8. —Supt. C. B. Baldwin announces a general meeting for all members of the faculty Friday afternoon at 2 o'clock at the Central school building. At this meeting plans for the school year will be outlined and the teachers will organize for their work.

The elementary school will open next Monday, September 14. The school opens this year with a new building, the warm water plunge and indoor gym, one of the finest in the state of California, erected during the summer. The school grounds have been newly landscaped and replanted with lawns and shrubbery. Improvements have cost upwards of $50,000. Huntington Beach now has a $300,000 grammar school plant, ranking as probably the finest grammer school plant in the state and certainly the most modern, according to claims made by state officials.

Furnishings for the new indoor gym and plunge have not arrived, but will all be installed within the next week or ten days. Following this installation of furnishings the new gym and plunge will be formally dedicated at a public opening. Superintendent Baldwin stated yesterday the date for the dedicatory program would be set as soon as the school was organized and a program could be arranged by the faculty and board of education, composed of John H. Eader, Warren J. Bristol and Art Anderson.

FAMILY PICNIC AT IRVINE PARK ATTRACTS 100

LA HABRA, Sept. 8.—The Fulwider-Gee family picnic was held at Irvine park Monday with more than 100 relatives and friends attending. A picnic dinner was served at noon. Officers were reelected to serve another year. They are as follows: Ernest Ware, president; Ed Hostetter, vice president; Carrie Stevens, secretary, and Fred Stock, treasurer.

The afternoon was devoted to races and contests. The winners were awarded prizes. The winners of first places were Roy Hostetter, Sylvia Robertson, Murry Hostetter, Myrtle Mothershead, Glen Sutton, Walter Allen, Orville Hostetter, Dorothy Coppesa, Mrs. Roy Sutton and Fern Hostetter. Those winning seconds were Gilbert, Evelyn and Donald Sutton, Ellen Hostetter, Donald Martin, Glen Ware, Dannie Stevens, Laura Robertson and Mrs. D. Martin.

Those attending the affair were Mrs. G. E. Sutton and children, D. G. Fulwider, Mrs. Carrie Stevens and children, Mrs. Nila Sutton and son, Mr. and Mrs. U. R. Phillips and children, Mr. and Mrs. Ben Willey and children, all of La Habra; Mr. and Mrs. Wayne Hostetter and children, Mr. and Mrs. A. Hamilton, Mr. and Mrs. Charles Mothershead, Mr. and Mrs. J. Z. Sutton, Mr. and Mrs. R. F. Sutton, Mildred Robertson, Mr. and Mrs. Frank Cox and children, Mr. and Mrs. Riley Hopper, Mr. and Mrs. L. Robertson, Lillian Beasley, Donald Brings, Mr. and Mrs. E. V. Ware, Mrs. Perry Mothershead and family, Mrs. S. M. Kennedy, Mr. and Mrs. Elmer Austin, the Rev. and Mrs. E. E. Johnson, Etha Robison, Charles Brings and S. G. Fulwider of Whittier; Mr. and Mrs. Dewey Coppers and Mr. and Mrs. Fred Stock and children of Lomita; Mr. and Mrs. W. F. Williamson of Los Angeles, Mr. and Mrs. Ed Hostetter of Anaheim, Mr. and Mrs. D. E. Martin and children and Mr. and Mrs. Floyd Hostetter and children of Fallbrook.

GRACE CRAWFORD L. B. MAN'S BRIDE

LA HABRA, Sept. 8.—Beautiful in its simplicity was the marriage of Miss Grace Adeline Crawford, daughter of the late John C. Crawford and niece of W. W. Crawford, early resident of La Habra valley, to Robert Paul Kincaid of Long Beach at the home of her uncle, W. W. Crawford, on North McPherson street.

The bride chose a soft gown of pink crepe de chine and was attended by her sister, Mrs. Edgar Eby of Long Beach, in a gown of pale green. Mr. Eby attended as best man.

The Rev. A. M. Blackmon, pastor of the Nazarene church, read the ceremony.

The bride cut a beautiful wedding cake following the ceremony and dainty ices were served the guests. They were Mr. and Mrs. Cecil L. Stephens, Mr. and Mrs. W. E. Morlan and children, Mr. and Mrs. W. W. Crawford and Mr. and Mrs. Edgar Eby of Long Beach.

The bride came to La Habra when a small child and attended the local schools and is a graduate of the Taft high school. Since the death of her father, she has been making her home with her sister in Long Beach. Her husband is a graduate of the Long Beach high school.

5 Carburetors Stolen By Beach Thief

NEWPORT BEACH, Sept. 8.—Five Ford car owners reported to the police yesterday that carburetors had been stolen off their autos, parked at various places inside the city limits. The police are puzzled as to whether one thief with a penchant for collection of carburetors robbed all of the cars, or whether five thieves needed new carburetors for their autos on the same day. Owners reporting the loss of carburetors from their autos were Fred Davis, residing on Twenty-third street, Newport Beach; P. S. Rhodes, Bay View avenue, Newport Beach; Ray Woodward, 1424 Appleton street, Long Beach; Art Severence, Los Angeles; J. D. Cummings, Los Angeles.

CHILD WELFARE WORK PLANNED BY H. B. GROUP

HUNTINGTON BEACH, Sept. 8.—The executive board of the P.-T. A. met Monday night at the home of Mrs. W. H. Jones on Eighth street. The president, Mrs. Otis Scott, resigned and is leaving this week for Whittier to make her home, her husband, a Standard Oil employee, having been transferred to an inland field. The secretary, Mrs. Walter Jamison, also resigned because of other duties demanding her time.

The vice president, Mrs. Velma Clark, will conduct the board meetings and the opening meeting of the P.-T. A. the first Thursday in October, at which time a new president and secretary will be nominated and elected. Mrs. C. W. Patrick was chosen secretary pro tem.

The chief business of the board at the meeting was a discussion of philanthropic work, which branch of the organization will command the attention of the association this year, together with child welfare and social work of similar character.

A room will be fitted up at the elementary school where clothing that may be donated by the public will be repaired and cleaned for use of children who may be in need. Plans were made to help children prepare for entrance in school this term.

The board voted to send a letter to the city council asking members to do everything in their power to prevent the proposed negro orphanage being located in this city.

A meeting of the executive board will be held the first Monday in October at the home of the vice president, Mrs. Velma Clark, Main and Crest streets.

PAGEANT GIVEN IN COSTA MESA CHURCH

COSTA MESA, Sept. 8.—"The Challenge of the Cross," by Lena Leonard Fisher, a pageant of simplicity and beauty, was presented at the Community church last night.

Miss Martha Hasse portrayed the character of the Evangel and the Misses Harriet Abrams, Maydelle Allen, Evelyn Rollins, Doris McMurtry, Irma Arundell and Dorothy Bodman were disciples. Miss Marian Nelson and Mrs. A. F. Hasse assisted with vocal duets.

The men's quartet sang. Members of the quartet are Ed Bennett, Lawrence Wright, Earl Winterboudne and Herbert McMurtry.

Water Groups In Joint Session At Newport Sept. 11

SAN CLEMENTE, Sept. 8.—Mayor Thomas F. Murphine, Trafford Huteson and G. Scherck, members of the Associated Chambers of Commerce and Orange County Coast association water committees, will attend a meeting at Newport Beach Friday night at which members of the water committees of the organizations will hold a joint session. The meeting will be held at the American Legion hut at 7:30 o'clock.

Murry Thompson, flood control engineer, will be the principal speaker of the evening. The session was called by Hugh T. O'Connor, chairman of the water committee of Orange County Coast association.

La Habra Revival Meetings Started By Bud Robinson

LA HABRA, Sept. 8.—A large audience greeted Bud Robinson, noted evangelist who opened a series of evangelistic meetings Sunday at the Nazarene tabernacle on North College street.

Professor F. Mandtler of Pasadena is directing the music at the meetings and will present orchestra and band numbers. The meetings will be held each evening at 7:30 o'clock, with the exception of Saturday evening.

STOP WORK ON NEGRO PROJECT IN BEACH CITY

HUNTINGTON BEACH, Sept. 8. —Openly expressed opposition to the proposed establishment of a Negro orphanage colony on Third street has apparently served to influence the board of control of the orphanage to abandon their plans. Mayor Elson G. C. Conrad and Warren J. Bristol of the board of education of the elementary school openly opposed the establishment of the Negro orphanage here. Mayor Conrad objected to the building proposed as a home for the orphanage, declaring it unfit for the purpose. Mr. Bristol objected to admitting 28 Negro boys into the public school here.

Work of remodeling the building stopped and the place has not been made habitable. The plan of locating the orphanage here has been dropped temporarily. Whether or not it will be reconsidered later when a suitable building is available has not been announced. The city council meets tomorrow night and if such an institution is to be established here, it is expected that application for a permit will be made at the meeting of the council tomorrow night.

The P.-T. A. executive board voted last night at its special meeting to write a letter to the city council asking that no permit be granted for a Negro orphanage in this city. Similar opposition was voted by the Woman's club executive board at a recent meeting and also by the American Legion auxiliary it is stated.

PETITIONS ON BEACH SEWER ISSUED SOON

LAGUNA BEACH, Sept. 8.—Petitions will be circulated shortly in Arch Beach in an effort to secure 10 per cent of the signatures of registered voters on a plea to the city council to call an election to settle the matter of a sewer system for that district. Following closely on the report filed with the city last week by F. S. Currie, San Bernardino engineer, citizens who circulated the petition asking for the report began the preparation of the petitions in order that the election might be called at an early date.

According to City Engineer Frank P. Gowan, there is almost no opposition in Arch Beach as to the need of a sewer, but there is some difference of opinion as to whether it be installed under the 1911 act, which calls for an assessment on a front foot basis, or under the 1927 act, which calls for a bond issue, with assessments levied on the assessed valuation of the land, disregarding the improvements. There also is some difference of opinion over some features of the plans submitted by Mr. Currie.

Mr. Currie submitted three plans, two of which called for settling basins and outfall sewers in the Arch Beach area, and the third, which he recommended, a complete modern treatment plant in Laguna canyon with the effluent carried out into the ocean through the present outfall a the foot of Jasmine street.

There is talk in Arch Beach of calling a mass meeting to be addressed by Mr. Currie and other engineers, at which the whole matter can be thrashed out.

Councilman George Wilson and some others have expressed opposition to Mr. Currie's plan of having seven pumping stations along the ocean front to pump the sewage from the collecting lines below the highway, or ocean side, to the main line, which will follow a line between the highway and Glenneyre street.

Mr. Gowan pointed out that other sections of the city, in addition to Arch Beach, may be included in the district, which would take in Cody Heights, a portion of Temple Hills and other areas that were contiguous to, but not included in, the central sewer system. The total area contemplated in the petitions would comprise about 75 per cent of the city's area of 1100 acres.

AWARD CONTRACT ON CLUB BUILDING

BUENA PARK, Sept. 8.—Earle Dow of Buena Park was awarded the contract for building the new Woman's clubhouse at a meeting of the trustees of the club in the home of Mrs. H. E. Warren on West Ninth street Saturday afternoon. The contract price is $7893. Other bids submitted were $8017 by R. LaRue and $8745 by G. F. Battelle.

Buena Park men who were awarded sub-contracts are John Mitchell, wiring; M. Grunde, painting; C. J. Dunton, plastering, and James B. Dunbar, plumbing.

The building will be of stucco, Spanish architecture, with tile roof, 42 feet by 88 feet, and will include an auditorium with lounging room, stage, stage dressing rooms, kitchen, ladies' vanity room, smoking room and office. A patio is a feature of the side entrance on West Eleventh street.

The plans and specifications were prepared by Edward W. Thurman of Buena Park.

LAGUNA BEACH SCHOOL READY FOR FALL TERM

LAGUNA BEACH, Sept. 8.—The Laguna Beach grammar school opens next Monday with the prospect of enrolling the largest number of pupils in its history. Not only has the population of the city increased considerably since last year, but a number of families have moved in on account of the cliffs improvement, now under way.

Superintendent George K. Bingham will have 10 teachers on his staff, as follows: Kindergarten, Miss Ruth Bardwell; first grade, Miss Marie Madden; second grade, Mrs. Phyllis Ranney; third grade, Mrs. Marie Schleicher and Miss Elsie Windsor; fourth grade, Mrs. Maud Test; fifth grade, Mrs. Wilberta Main; sixth grade, Miss Dorothea Greene; seventh grade, Miss Dorothy Brickels; eighth grade, C. Addison Van Loenen.

Because of the late start this year, Mr. Bingham says that work will begin Monday morning in all but the kindergarten and first grade. This year there will be a more systemmatic course in physical education, different forms of exercise being arranged for each day of the week. The exercises will not be for play alone, but to help the general physical well-being of the pupils. County Superintendent Ray Adkinson has set the outline of a course for each grade to follow.

The school house has been thoroughly renovated during the summer. A feature much appreciated this summer has been the lighting of the school grounds so that a city league could carry out a regular baseball schedule. Entertainment has been furnished to hundreds and Mayor J. E. Bishop is among those who have congratulated the board on its foresight.

About 125 pupils will attend Tustin high school from Laguna Beach and it will be necessary to have three buses to transport them. Registration days at Tustin will be Friday and Saturday of this week. The school also will open next Monday.

Laguna Beach will send two potential stars in athletics to the freshman class. They are Jeff Richards, unbeaten in the quarter mile among the coast grammar schools, and Orville Skidmore, who has a running broad jump record of 18½ feet at the age of 13 years and who has topped all of the running high jumpers along the coast. Jeff Richards has won most of the sprints he has been entered in, too. Neither of these boys has had any work under a coach, but they have been picked by high school coaches, who have seen them in action, as future greats.

Miss Elsie Windsor will be the only new teacher on the staff of the Laguna Beach school. She comes from Arizona, where she has taught for four years at Clemenceau. After coming here for the summer for five years, she purchased a lot two years ago and last winter had a home built on Oak street. This evidence of her love for Laguna Beach was one of the factors that decided the school board in giving her a contract.

Holiday Crowds Enjoy Fishing At Spanish Village

SAN CLEMENTE, Sept. 8.—The municipal pier and fishing fleet enjoyed their greatest holiday crowd in the history of the city. G. W. Stearns, proprietor of the tackle and bait store at the end of the pier, stated that never has fishing been so good or the crowds so large.

On Sunday more than 600 yellowtail were caught on the two live bait boats. One boat pulled in at noon with everyone aboard having a day's catch.

J. D. Jeans, proprietor of the live bait boats and the fishing barge, the three-masted schooner, Mary Lou, said yesterday he would move the barge to new fishing banks this morning. The barge, now anchored off the pier will be moved two miles south. It will be anchored in the kelp beds in which the best fishing is now available.

Lives Up to Name And Gets 10-Day Sentence In Jail

ANAHEIM, Sept. 8.—James Savage, 61, was taken to the county jail today to begin serving a 10-day sentence imposed by Judge Charles Kuchel in the recorder's court Saturday on a vagrancy charge. According to police, Savage received the sentence because he was determined to live up to his name. He resisted arrest, it was reported, and officers had trouble in taking him to the city jail.

Sailors Hurt As Auto Overturns

SUNSET BEACH, Sept. 8.—Jack Williamson, 21, and H. Christianson, 23, sailors on the battleship Detroit, stationed at San Diego, were injured when the auto in which they were riding overturned on the Coast highway at Sunset Beach in front of Skipper's Chowder house.

The sailors were taken to a Long Beach hospital. Both are badly cut and bruised, but are not thought to be seriously injured.

Hit Oil At 1900 Feet In Beach Well

NEWPORT BEACH, Sept. 8.—The Nuoil company is reported to have struck an oil sand at the depth of 1900 feet in its second well on the bluff at Newport Beach, just off the coast highway at the west entrance of the city. The well is said to be good for 140 barrels a day.

W. H. McCaslin has been able to bail into the bridge in his deep test well at Twenty-first and Olive in Huntington Beach and has cut out nearly 40 feet of the bridge which is choking the well some 400 feet off the bottom. Considerable gas is said to be coming from the well and there is a good oil showing. McCaslin stated Monday that he was confident he would eventually bail out the obstruction and bring the well in as a producer.

H. B. YOUTH ILL

HUNTINGTON BEACH, Sept. 8.—David Hasson, who was operated on three weeks ago at St. Joseph's hospital for appendicitis, is critically ill. A blood transfusion was given in an effort to save the boy's life.

ANGLERS SPEND BUSY DAY WITH BIG SWORDFISH

NEWPORT BEACH, Sept. 8.—Anglers celebrated Labor day here by bringing in seven swordfish, the largest number for any day of this season, and this is by far the best fishing season ever experienced in and about this city.

A. E. Freeman, of Los Angeles, furnished the big sensation of the day when he landed a 233-pound broadbill. It was the first broadbill swordfish brought in here by hook and line this year, according to Steve Smith, official weighmaster for the Balboa Angling club. Freeman hooked the big fish from his own boat, the Petrel.

Today's haul brought the number of swordfish caught in nearby waters and brought in here this season up to 79. Of these 78 were marlin and one broadbill.

Fishing fans will soon have a chance to see just how the experts catch their swordfish. R. L. Hall, of Los Angeles, a summer resident here, who caught a 108-pound marlin with light tackle Sunday, had moving pictures taken and will show them here, it was stated at the chamber of commerce office.

Hall used a line of only nine strands and a pole weighing 7¾ ounces and fought for three hours and 34 minutes before landing his precious cargo. It was the longest light-tickle battle of the season.

So much excitement has been caused by the extraordinary run of swordfish here and particularly by the world-record catch of Alfonse Hamann, who landed a 692-pound giant recently, that other catches would create comment in an ordinary year have passed with little notice.

However, unusual hauls of yellowfin tuna, skipjack, king dolphin and other gamey fish are being made almost daily, and fishing is fine at the piers and barges.

Spanish Village Legion Auxiliary Shows Contest Cup

SAN CLEMENTE, Sept. 8.—The American Legion auxiliary has on display at the chamber of commerce office in the Ed Bartlett building the cup won for mobilization of the unit at the last state mobilizaion contest held a few months ago. The cup was presented to the auxiliary at he Legion convention held in Long Beach.

The San Clemente post won from every auxiliary post in the state.

CHICKENS, TOOLS TAKEN BY THIEVES

ANAHEIM, Sept. 8. — Joaquin Tobias, who takes care of the Elwin C. Kendrick home at 155 West Center street, called the police station Sunday night and told officers that he had heard noises around the place and believed that someone was breaking into the place. Officers Cheatum and Sidebottom answered the call and found that a window was open and a screen unhooked. Tobas declared that a number of chickens had been stolen but it was impossible to determine if anything else had been taken because the family was at Balboa over the holiday.

Fred F. Waldo filed a report at the police station yesterday stating that a large number of tools had been stolen from a car Saturday noon while it was parked at the L. M. Banks Fruit company yard at the corner of Claudina and Santa Ana streets. Boys are suspected of having stolen the tools.

J. M. Pollock, 126 West Truslow street, Fullerton, filed a report at the police station declaring that a man had backed into his car, broken both headlights and had left the scene without stopping. He secured the license number of the car.

CIRCUS TICKETS

GIVEN TO BOYS AND GIRLS

FREE!

Sells Floto Big 3-Ring Circus

SHOWING SANTA ANA SATURDAY, SEPTEMBER 12th

TOM MIX in person, and his group of Cowboys and Girls

Here's How It's Free

All you have to do is to get one friend, relative or neighbor to subscribe to the Register for Two Months. Use the order blank below and when it is filled out mail or bring it to the Register office and as soon as your order is verified you will receive your Free Ticket to the Circus. Tickets available up to 6 P. M. Circus Day.

"JUST THINK"

A $1.25 Ticket Admits You to the Big Show, Side Show and the Tom Mix Wild West Show Free

USE THIS BLANK FOR YOUR SUBSCRIPTION

The Register

3rd and Sycamore
Phone 89

DELIVERY ORDER

THE SANTA ANA REGISTER:— (Date)................1931

I am not a subscriber at the present time, but herewith subscribe and agree to take the REGISTER for a period of two months from date and thereafter until ordered discontinued, at the regular subscription price of 65c per month.

NAME .... PHONE.........
ADDRESS ....
.... CITY ....
ORDER TAKEN BY ....
ADDRESS ....
PRIZE WANTED .... CITY ....

MUTT AND JEFF—They Can Sue Him If He's Insured

By BUD FISHER

(Copyright, 1931, by H. C. Fisher.) Great Britain Rights Reserved. Trade Mark Reg. U. S. Pat. Office.

DISSATISFIED WIVES TAUGHT HOW TO SHOOT

PARIS—(U.P.)—Montmartre is about to introduce another novelty into its famous network of streets. The novelty is to be a series of new shooting galleries for women only with the slogan written above them, "Homicide Made Easy," or "Every Wife her Own Sharpshooter."

It is reported that, instead of revolving balls, and rows of pipes and rabbits, and the little jet of water on which an aluminum fish is balanced in the old shooting galleries at fairs and city amusement parks, the new galleries will be equipped with the silhouettes of men, standing, sitting, lying down, and in every conceivable pose both relaxed and tense. There will also be silhouettes which will have a superficial resemblance to practically every type of husband so that the woman may take her choice as to the one that most resembles her spouse. Vital spots are to be marked with the letter X for sure aim.

Learning to handle a pistol has become the vogue in Paris and the women are going at the business of a perfect aim with seriousness. The new shooting galleries are fitted out with a complete assortment of firearms, including rifles, revolvers, and a section labelled "Tirage Americain," is a sub machine gun set up on a tripod at the level of a woman's shoulder.

French Women Conservative

The manager of one of these establishments says that he does not anticipate much rifle and machine-gun trade because the French woman is conservative. She does not readily take up to novel methods. "Later perhaps," he added, she will take up the machine-gun and grenade. Today the revolver is her favorite."

There will be a professor of shooting in charge and several methods of husband-potting will be taught, including the premeditated murder, with long careful aim, or the more snappy "crime passions" which requires a quick shot and unsteady hand. The professor will teach the use of the Maxim silencer for rare cases and and extra charge will be made for rare cases and an extra charge will be made for the instruction. Fees are reported to be reasonable, however, and the length of the course, according to one professor, "depends on the temperament of the pupil. Also on the number of bullets fired."

Diplomas will be awarded those who pass their final examinations, stamped with guarantīīs to unmarried as well as married women, for success in their enterprises. In round figures the cost of the course will amount to $10.

DEPUTY SHERIFFS REMOVE RED FLAG

Fears of a Communistic uprising in Orange county were quashed yesterday when Deputy Sheriffs Humiston and Riggles, in response to an emergency call from Stanton, confiscated a red flag and made a possible demonstration ineffectual. They are still wondering just who it was placed the flag over a lemonade stand at Stanton and why it was placed there.

When the deputies arrived they found a Mexican fiesta in progress and sure enough there was the red flag flying over a refreshment booth. The proprietor of the stand was absent and one lone celebrator said that he knew nothing about the flag. In fact he had not even noticed it until the deputies called his attention to the banner.

The officers confiscated the gonfalon and departed after leaving instructions for the proprietor to use judgment the next time he attempted to decorate his place of business.

Change Speaker In Water Broadcast

A change in program of the Metropolitan Water District radio program, was made late this morning and Arthur C. Terrill, of Fullerton, will speak from 8 until 8:15 o'clock tonight over KREG.

It had previously been stated that O. E. Steward, Anaheim representative on the Metropolitan Water District board of directors was scheduled to speak tonight. Terrill is to be introduced by Walter Humphrey, Fullerton director.

JUDGE ON JURY

FORT WORTH, Texas.—It was feared for a time that the 96th District Court would be delayed for some time due to Judge Hal Lattimore being called for jury duty.

BUILDING PERMITS

Santa Ana

1921—1259 permits	$2,058,248
1922—1548 permits	3,771,831
1923—1656 permits	5,166,837
1924— 943 permits	2,089,446
1925— 797 permits	2,226,218
1926— 666 permits	1,502,085
1927— 594 permits	1,448,217
1928— 649 permits	1,685,658
1929— 871 permits	1,812,266
1930— 907 permits	2,149,941

Jan.—60 permits	$ 71,647
Feb.—46 permits	64,472
March—57 permits	107,585
April—38 permits	51,601
May—54 permits	31,459
June—60 permits	276,939
July—55 permits	58,084
August—67 permits	24,038
Sept. to date, 11 permits	30,610
Total, 448 permits	$ 716,435

September 5

Mr. Osborn, 1328 E. Second St., relocate private garage, 1219 E. Second St., $50.

R. S. Thompson, 511 S. Washington St., repairs to roof, 418 E. 14th St., $50.

G. E. Gale, 1625 W. Washington St., add to residence, $50.

THE MINUTE THAT SEEMS A YEAR

By GLUYAS WILLIAMS

WHEN, ON THE DAY THAT SCHOOL OPENS, YOU FIND THAT YOU HAVE NOT BROKEN OUT WITH CHICKEN POX OR ANY OTHER CONVENIENT AILMENT

(Copyright, 1931, by The Bell Syndicate, Inc.)

FINANCIAL AND MARKET NEWS

NEW YORK CURB

NEW YORK, Sept. 8.—(UP)—Aided by a heavy weekend accumulation of selling orders and the sharp reaction on the big board, bearish forces resumed vigorous operations in forenoon trading on the curb market today.

Volume of trading increased sharply as liquidation in leading oils and utilities took on a necessitous appearance. Electric Bond and Share and American Gas and Electric led the decline in the power and light department with losses ranging from 1½ to 3 points.

Gulf Oil of Pennsylvania failed to encounter support after dropping neraly 40 points and substantial recessions were maintained in Cities Service and International Petroleum.

With the exception of Great Atlantic and Pacific Tea which spurted 4 points, volatile specialties continued heavy.

NEW YORK BONDS

NEW YORK, Sept. 8.—(UP)—Weakness in stocks had an unsettling effect on the bond market today and, except for the highest grade investment issues, prices in general were subject to another downward revision.

Junior and speculative rails were among the weakest issues selling off fractions to 2 points.

Convertible bonds of all descriptions were in supply with their relative stocks. Warner Brothers 6s sold off a point, while fractional losses were made by American Telephone 4½s and General Theaters 6.

Among the Junior industrials that lost much ground were Childs Co. 5s and Chile Copper 5s, both touching new lows. In the utility department American and Foreign Power 5s were in further supply, touching a new record low.

Foreign obligations were mixed. German and Serbian issues weakened. British, French and Italians were steady. South American loans sold off.

REAL ESTATE TRANSFERS

September 4th, 1931
Courtesy Orange County Title Co.
DEEDS

Harvey W Swartz et ux to Dorothy Beckman land in Ro Canada de Los Alisos.

Dorothy Beckman to Harvey W Swartz et ux land as above.

Title Ins and Tr Co to Mary Julia O'Reilly lot 104 tr 723.

Chas E Hixon et ux to W L Tas- Ira Kroese com to Jessie Beck lot 20 blk 34 1st add to Newport Hts.

Same to same lot 21 blk 34 1st add Newport Hts.

B H Sleeper et ux to Heirs of Norman B Greenwald lot 28 tr 748.

1st Natl bank Beverly Hills to Title Ins and Tr Co Lot 6 tr 966.

Herman A Paulk et al to Jessie M Johnson lot 11 blk C tr 289.

F Forest Tweinm et ux to Anaheim Union Hi school Dist Lot 7 Max Junge Sub.

Fred A Peitzke et ux to Chas W Harkendorff et ux part lot 1 and 2 blk B Orange.

Solomon Trumpy et ux to O O Bragg et ux land in Sec 31-4-10.

O O Bragg et ux to Solomon Trumpy et ux land in sec 31-4-10.

Bernard H Meisen et ux to Fred J Meissen et ux lot 3 blk 4 tr 125.

Aloys J Kluthe to Pac Coast B&L Assn lot 11 blk B tr 335

Geo Angiemyer et ux to Andrew B Cumimngs et al part lot 2 tr 99.

Burton H Rowley et ux to Cora B Standring lto 12 blk A tr 649.

Armilde Frick to Alfred R Frick part lot 16 blk D AB Chapman tr.

Frank A Hallock to Itly H Lee lot 7 McFaden Wilson add.

Margaret C Crittenden to Coast Sounties Holding and Investment Co Lots 363, 417, 420, 430, tr 907.

Title Ins and tr Co to Frederick H Rupel Lot 40 tr 940.

NEW YORK STOCKS

Furnished by Logan and Bryan
Members New York Stock Exchange
413 N. Syacmore St., Phone 3456

	High	Low	Closing Bid
Allied Chem	107⅛	105½	106¼
Amer Can	88⅝	87⅝	88⅝
Amer & Forn Pwr	25⅜	22¼	23⅛
Amer Internatl	12⅛	11⅛	11⅛
Amer Locomot	15	15	15
Amer Power & Lt	32¼	31½	31½
Amer Radiator	1⅞	11¾	11⅞
Amer Roll Mills	19⅛	18½	18½
Amer Smelt & Ref	28⅝	28	28¼
Amer Tel & Tel	165¼	163⅛	164⅛
Amer Tobacco	109	10..⅞	108
Amer Water Wks.	43⅜	40¼	41
Anaconda Copper	22⅜	21¾	22
Alaska Juneau	18⅛	17⅞	17⅜
A. T. & S. F.	131½	125⅛	127½
Atlantic Refining	16	15	15⅛
Aviation Corp Dela	3½	3½	3½
Baldwin Locomot.	12⅛	11½	11½
Baltimore & Ohio.	41	38⅝	38¾
Barnsdall "A"	8	7½	7¾
Bendix Aviation	21⅞	21¼	21¼
Bethlehem Steel	36½	35¼	35¾
Borg-Warner	17¾	17	17⅛
Briggs Mfg	1½	10¾	11¼
Bordens	56	55¼	55⅞
Case	48½	45¾	47⅜
Canada Dry	28½	24½	25½
Canadian Pacific	19⅜	17⅞	18
Chesapeake & O.	33½	32⅜	32⅜
Chi & R I	32½	29⅛	29⅛
Chrysler	19¼	18	18½
Colo Fuel & Iron	No	sales	
Columb Gas Elec.	27¾	26	26⅜
Columb Graph	7	6¼	6¼
Comm Solvents	15⅞	15	15
Consol Gas	90	87¾	88⅞
Contl Can	46⅛	45⅝	46
Contl Motors	2	2	2
Contl Oil Dela	8½	8⅛	8¼
Corn Products	63⅛	62⅝	63
Curtis Wright Com	2⅞	2⅝	2⅝
Drug Inc	72⅝	71¾	72
Dupont	81½	79	79½
Elec Auto Lite	36¼	34¼	35¾
Elec Power & Lt.	36½	35⅛	35⅜
Erie Railroad	16½	16⅛	16⅛
Fox Film A	13¾	13⅛	13⅛
Freeport Texas	25¼	23¾	24⅝
Genl Amer Tank	56	55	56
Genl Asphalt	18¾	18⅛	18⅛
Genl Electric	39⅛	38	38¼
Genl Foods	48⅝	47⅞	48
Genl Gas Elec A.	4⅜	4¼	4¼
Genl Motors	34⅛	32⅞	33⅛
Gillete Razors	17⅜	16	17
Gold Dust	26¼	25⅜	25½
Goodrich Tires	11	10½	10½
Goodyear Tires	38½	38	38⅛
Granby Consol Cop	10⅝	10¼	10¼
Grigsby Grunow	3⅛	3	3
Houston Oil	38½	36	36
Hudson Motor	12½	12½	12½
Hupp Motor	6¾	6⅝	6¾
Intl Harvester	36¾	35¼	36¼
Intl Nickel Can	12	11¾	11⅞
Intl Tel & Tel	25	23⅜	23⅝
Johns Manville	48	46½	47
Kelvinator	9½	9	9⅛
Cat. Tractor	20	18¾	19
Kennecott Coppr.	16¼	15⅝	15⅝
Liggett Myers B.	65¼	64	64¼
Liquid Carbonic	22	22	22
Loew's Inc	47½	45¾	46¾
Mack Trucks	26	25⅛	25⅛
Mexican Seaboard	12½	11⅜	11⅜
Midland Steel	No	sales	
Mo Kans & Tex.	10	9⅞	9⅞
Missouri Pacific	15!	15¼	15¼
Montgy Ward	18⅜	17	17
Nash Motors	23¼	22	22⅞
Natl Cash Reg	24⅝	23½	23½
Natl Power & Lt.	23⅛	22	22
Natl Biscuit	54½	53	53⅛
N Y Central	64	60⅜	61¼
NY NH & Hart.	49½	47¼	48¼
North American	64⅜	62¼	62¾
Pac Gas & Elec.	44⅝	43¾	43¾
Pac Lighting	50	4	49¾
Packard Motor	6⅛	6	6
Paramount Publix.	23	22	22
Pennsylvania Rd.	36½	34⅝	35⅛
Phillips Petrol.	7⅞	7½	7½
Public Service	76½	73⅜	73⅜
Pullman	28⅝	27⅞	28
Radio Corp Amer.	18⅜	17¼	17½
Radio Keith Orph	14¼	13½	13⅝
Remington Rand	6¾	6½	6½
Rep Iron Steel	12	10⅝	10½
Reynolds Tob B	47½	47	47⅛
Richfield Oil Calif.	1¼	1¾	1¼
Rio Grande Oil	3⅞	3⅞	3⅞
Safeway Stores	61⅞	60	60⅞
Sears Roebuck	53½	52¼	52⅜
Shell Union Oil	5¼	5	5
Simmons	14¼	13⅝	13¾
Sinclair Contl Oil.	9½	3	9
Sou Calif Edison.	42½	41⅝	42
Sou Pacific	70¼	68¼	68¼
St. Louis S F Ry	12¾	12¾	12¾
Stand Brands	18	17¾	17⅞
Stand Gas Elec.	60¼	58¼	58¼
Stand Oil Calif.	39	37¼	37½
Stand Oil N J	38¼	36⅝	36⅝
Stand Oil N Y	18	17¼	17¼
Southern Rails	23⅛	22	22
Studebaker	15¾	15⅛	15⅛
Texas Corpn	24¼	22¾	23⅜
Tex Gulf Sulph.	33⅜	32¾	33⅜
Tex Pac Land tr	9¾	9½	9½
Tidewater Oil	6	5⅝	5⅞
Timken Bearing	31	28¾	28⅞
Transamerica	6⅝	6¼	6½
Union Carbide	47¾	46	47
Union Oil Calif.	17⅛	15¼	15½
Union Pacific	135½	113½	133
United Aircraft	25⅝	24⅜	24⅞
United Corpn	21⅛	20¼	20⅜
United Gas Imp	28⅛	27¼	28⅝
U S Ind Alcohol.	31	30½	31
U S Pipe & Fdry.	18½	16½	17
U S Rubber	12⅝	12⅛	12⅛
U S Smelt & Ref	14½	14	14
U S Steel	82⅛	80⅜	80⅝
Warner Pictures	9	8¾	9
Westinghouse	57⅛	54½	55⅛
Woolworth	66⅝	64⅜	66
Yellow Truck	6¾	6⅝	6⅝

Total sales—2,000,000.

FOR WANT ADS Telephone 87

CITRUS MARKET

CALIFORNIA CITRUS SHIPMENTS
By United Press

Date	Oranges	Lems.
Southern California		
Sept 3	213	42
Total to date this season	46093	13973
Total to date lsat season	3517?	11513
Central California		
Sept 3	0	0
Total to date this season	11141	174
Total to date last season	6156	130
Northern California		
Sept 3	0	0
Total to date this season	489	115
Total to date last season	378	17

TODAY'S CITRUS MARKET

NEW YORK, Sept. 8.—67 cars of valencias, 15 cars of lemons, 1 car grapefruit and 2 mixed cars sold. Valencia market strong on 200s to 324s—easier and lower 100s to 176s balance. Lemon market easier and lower.

Valencias

O How Good DM X $3.55.
Cottontail DM X $2.75.
Gold Wing NO OR X $3.45.
Delicia NO OR X $4.05.
Quality ST X $3.90.
Satin OR X $4.50.
Belle of Piru V CIT X $6.00.
Mansion V CIT X $4.55.
Speindor ST X $4.55.
Rey ST X $4.90.
Altissimo NO OR X $5.50.
Shamrock NO OR X $4.20.
Albion NO OR X $2.35.
Tweed OR X $3.40.
Velvet OR X $5.50.
Satin OR X $4.30.
Belle of Highland $4.35.
Old Missino Fancy CCC $4.30 $4.25
Golden Eagle CCC $3.35 $3.45.
Lady Rowena CCC $2.85.
Blue Goose AFG $4.10.
Flavorite AFG $2.95.
Premium MOD $3.90.
Sunflower MOD $3.50.
Ambassador D & V $3.70.
Consul D & V $3.10.
La Paluma CP NO $3.20.
Tastee CP CO $2.5$0.
Superior MOD $3.20.
Colonel OR X $4.80.
Velvet OR X $6.40.
Satin OR X $4.70.
Tweed OR X $3.70.
Carmencita NO OR X $4.40.
Anaheim Gloriana NO OR X $5.65.
Delicia NO OR X $4.10.
Pinnacle OK X $3.55.
Montezuma WD X $4.40.
Toltec WD X $2.85.
Premier WD X $4.40.
Exeptional V CIT X $6.90.
Mupu V CIT X $4.60.
Alphabetical OR X $5.60.
Bird Rocks OR X $4.70.
Tick Tock OR X $3.00.
Scepter OR X $4.55.
Cock of the Walk OR X $3.60.

Lemons

Athlete SA X $4.25.
Basket Ball SA X $3.40.
Mission JF $4.65.
Panama JF $4.00.
Serra SDF X $4.55.
Seaboard SDF X $3.65.
Happy ST X $6.15.
Smile ST X $5.75.
Power V CIT X $7.70.
Ventura V CIT X $5.85.
Seacoast V CIT X $4.30.

BUTTER, EGGS AND POULTRY

BUTTER

Extra	30c
Prime First	29c
Standards	29c
First	27c

EGGS

Large Eggs

Candled fresh clean extras	32c
Candled fresh light dirty extras.	28c
Candled fresh clean standards	25c
Candled fresh light dirty stand.	23c
Candled fresh checks	21c

Medium Eggs

Candled fresh clean mediums	25½c
Candled fresh light dirty med.	24c
Candled fresh clean standards	23c
Candled fresh light dirty stand	22c
Candled fresh checks	17c

Small Eggs

Candled fresh clean smalls	16½c
Candled fresh light dirty smalls.	15c

POULTRY PRICES

Hens, Leghorns, under 3¼ lbs ea	17c
Hens, Leghorns, 3¼-4 lbs each lb	19c
Hens, Leghorns, 4 lbs up ea lb	19c
Hens⅞ colored 4 lbs up ea lb.	25c
Broilers 1 to 1½ lbs each per lb	30c
Broilers over 1½ to 2¼ lbs each	27c
Fryers, Leghorns, 2¼ to 3 lbs.	20c
Fryers, colored, ¼ to 4 lbs	23c
Roaster,s soft bone, 3 lbs and up	23c
Stags	15c
Old Roosters	10c
Ducklings, Pekin, 3½ lbs. up	16c
Ducklings, other than Pekin, 3½ lbs. and up	12c
Old Ducks, 3½ lbs, and up	12c
Geese	12c
Young Tom Turkeys, 13 lbs. up.	30c
Young Toms, dressed, 12 lbs. up.	36c
Hen Turkeys, 8 lbs and up each	26c
Hen Turkeys, dressed, 8 lbs. up	33c
Old Tom Turkeys	23c
Old Tom Turkeys, dressed	28c
Small Hen Turkeys, under 8 lbs.	15c
Small Tom Turkeys, under 13 lbs	15c
Squabs, light and heavy	30c
Capons, less than 8 lbs.	30c
Capons, 8 lbs. and up	35c
No. 1 white rabbits 3-4 lbs ea.	13c
No, 2 white rabbits, 3 to 4 lbs.	11c
No. 1 mixed color rabbits, 3-4 lbs	11c
No. 2 mixed color rabbits, 3-4 lbs	09c
No. 1 old rabbits	08c
No. 2 old rabbits	06c

FOREIGN EXCHANGE

NEW YORK, Sept. 8.—(UP)—Foreign exchange closed irregular.
England 4.85 9-16, off .00⅛.
Canada .9948 7-16, off .0003⅛.
France .0391⅞.
Italy 0522 13-16, up .0000 1-16.
Belgium .1391½, up .0000⅜.
Germany .2859, off .0010.
Czechoslovakia .0296¼
Switzerland .1949⅝, up .0001⅜.
Holland .4029¼, up .0000⅜.
Spain .0983 up 0010
Japan 4933.

LOGAN & BRYAN
Members New York, Los Angeles, San Francisco Stock Exchanges
Chicago Board of Trade Winnipeg Grain Exchange
PRIVATE WIRES COAST TO COAST
413 N. Sycamore St. Santa Ana Phone 3456

CHICAGO BD. OF TRADE

Furnished by Logan and Bryan
Members Chicago Board of Trade
413 N. Sycamore St., Phone 3456

WHEAT—Weakness in the security market has been an adverse factor in wheat today checking buying. The general run of news showed no particularly depressing feature. Weather continues favorably in Canada and most of the wheat is now out of frost damage but the crop is so small that there is not likely to be much pressure. Export trade was moderate today. World's shipmeits 16,500,000 bus. and on passage stock decreased 608,000. Winipeg sold off about as much as Chicago. Clearances for Friday were 168,000 bus. wheat and flour. Deliveries today 140,000 bus. Liverpool closed ⅝ to ½c lower for the day. While we believe present prices discount everything that is bearish the buying power at the moment is modest. For long pull favor long side on setbacks and believe later on the conditions will favor holders to a great extent. Visible supply increased 1,416,000 bus.

Grain Range

WHEAT—				
May	54⅛	54¼	52⅞	53⅜-¼
Mar	52⅝	52⅝	51¼	51¼
Sept	46⅝	47	45⅞	46¼a
Dec	49⅝	49⅝	48⅝	48⅝-½
CORN—				
May	43⅞	44¼	42¾	43-42¾
Mar	41¾	41¾	40½	40⅝-½
Sept	45	45	42½	43
Dec	39¼	39¾	38¼	38⅜-¼
OATS—				
May	25⅞	26	25¼	25⅜a
Sept	21¼	21¼	20¼	20⅝b
Dec.	23⅜	23⅜	22⅝	22⅝b
RYE—				
May	40⅜	40⅜	39⅞	40
Dec.	36⅜	36⅜	36	36¼
Sept.	33⅜	34⅝	33¾	34⅝a
Mar	39	39	38⅜	38⅜b

L. A. LIVESTOCK

LOS ANGELES, Sept. 8.—(UP)—Livestock.

HOGS—Receipts 200. Market steady. Few locals $6.50 to $6.85. Load light Kansa hogs, $6.90; good easterns quoted at $7.25.

CATTLE—Receipts 300. Holdovers 300. Market steday. Medium native steers $6.25 to $6.35; three loads Mexicans, $5.25; good cows $4.25 to $4.75; common to medium $3.00 to $4.

CALVES—Reecipts 400. Market strong to unevenly higher. Good to choice vealers $8.0 0to $9.50. Calves $6.00 to $7.00.

SHEEP—Reecipts none; holdovers 287. Marekt steady. Two deck medium fed California lambs $6.15.

Legal Notice

NOTICE OF TRUSTEE'S SALE No. T-11074

Whereas, John T. Trickey and Wanda F. Trickey, his wife, by Deed of Trust dated January 7th, 1927, and recorded February 3rd, 1927, in Book 14 of Official Records of Orange County, California, at Page 57, et seq., did grant and convey that certain real property hereinafter described, to Security Title Insurance and Guarantee Company, a corporation, as Trustee, to secure, among other things, one promissory note in the aggregate sum of eleven hundred and no/100 ($1100.00) Dollars, with interest thereon at the rate of nine per cent per annum, payable in monthly installments, in favor of Pacific Coast Building-Loan Association, a corporation, also to secure any other sums of money which might become due and payable under the terms of said Deed of Trust; and

Whereas, Default was made in the payments due upon said note and obligation, in that the following items were not paid when due, and still remain due, owing and unpaid:

Installment of principal and interest due September 15th, 1930; All installments of principal and interest subsequently falling due; there being the principal sum of $905.59 now owing and unpaid on said note, together with interest, advances, costs of sale and trustee's fees; and

Whereas, In accordance with the provisions of said note and Deed of Trust, and by reason of such default, the owner and holder of said note and obligations exercised the option given therein and did declare all sums secured thereby to be immediately due and payable, and did execute and deliver to the Trustee a written declaration of default and demand for sale, and thereafter, in accordance with the provisions of Section 2924 of the Civil Code, did record a notice of default and breach in the conditions of said Deed of Trust, which said notice was recorded June 5th, 1931, in Book 488 of the Official Records of Orange County, California, at Page 176 et seq.; and

Whereas, said Deed of Trust provides that after three months shall have elapsed following such recordation of said notice, the Trustee, without demand, shall sell said property as therein provided;

Now Therefore, Notice is hereby given that by virtue of the authority vested under said Deed of Trust, said Security Title Insurance and Guarantee Company will sell at public auction to the highest bidder for cash in gold coin of the United States, on Friday, the 9th day of October, 1931, at the hour of 9:30 o'clock A. M., at the Broadway entrance of the County Court House in the City of Los Angeles, County of Los Angeles, State of California, the interest conveyed to said Trustee by said Deed of Trust in and to the property therein described, situate in the Rancho Santiago de Santa Ana, County of Orange, State of California, described as follows:

Lot Three (3) in Block "A" of "Track No. 506, Santa Ana Gardens No. 1," as shown on a Map recorded in Book 17, pages 26 and 27 of Miscellaneous Maps, rec[illegible] of Orange County California.

or so much thereof as shall be necessary to pay all sums due and unpaid or to become due, secured by said Deed of Trust, subject, however, to any and all prior liens and encumbrances.

Dated Sept. 8th, 1931.

SECURITY TITLE INSURANCE AND GUARANTEE COMPANY.
(SEAL) By PAUL M. LEE, Its Assistant Secretary.

NOTICE OF SALE OF REAL PROPERTY AT PRIVATE SALE No. 110357

In the Superior Court of the State of California, in and for the County of Los Angeles.

In the Matter of the Estate of Albert Wells, Deceased.

Notice is hereby given that under and pursuant to the law made and provided, the undersigned Title Guarantee and Trust Company, Executor of the Last Will and Testament of Albert Wells, deceased, will sell at private sale, to the highest and best bidder, subject to confirmation of said Superior Court on or after Monday the 21st day of September, 1931, at the Trust Department of the Title Guarantee and Trust Company, 411 West Fifth street, in the City of Los Angeles, County of Los Angeles, State of California, all the right, title and interest of said deceased at the time of death and all the right, title and interest that the estate of said deceased has acquired by operation of law or otherwise, other than or in addition to that of Albert Wells, deceased, at the time of death, in and to all that certain real property particularly described as follows, to-wit:

Lot 15, Block 15, Tract 793 of the Subdivision of San Clemente, in the County of Orange, State of California, as per map recorded in Book 24, pages 1, 2, 3, 4 and 5 of Miscellaneous Map Records in the office of the County Recorder of Orange County.

Terms of sale Cash in lawful money of the United States on confirmation of sale, or part cash and balance evidenced by note secured by mortgage or Trust Deed on the property so sold. Ten per cent of amount bid to be deposited with bid.

Bids or offers to be in writing and will be received at the aforesaid office at any time after the first publication hereof and before date of sale.

Dated this 3rd day of September, 1931.

TITLE GUARANTEE AND TRUST COMPANY,
Executor of the Last Will and Testament of Albert Wells, Deceased.
By J. F. KEOGH, Vice President.
TANNER, ODELL & TAFT, Attorneys, 524 Van Nuys Bldg., Los Angeles, Calif.

No. A-2453
NOTICE TO CREDITORS

Estate of Jacques Griset, Deceased.

Notice is hereby given, by the undersigned, Franklin M. Griset, Executor of the estate of Jacques Griset, deceased, to the creditors of and all persons having claims against the said deceased to file them with the necessary vouchers in the office of the Clerk of the Superior Court of the County of Orange, State of California, or to exhibit the same with the necessary vouchers to the said Executor at his place of business, Suite 203, Walter L. Moore Building, Santa Ana, in the County of Orange; within six months after the first publication of this notice.

Dated this 25th day of August, 1931.

FRANKLIN M. GRISET,
Executor of the Estate of Jacques Griset, Deceased.
HARVEY & HARVEY,
Santa Ana, California.
Attorneys for Executor.

1927 MOON SPORT ROADSTER—Rumble seat. Good finish. Excellent mechanically. A real buy—$185.00.

Cadillac Garage Co.
505 So. Main at Myrtle Santa Ana Ph. 167

USED CAR BARGAINS
Reo Wolverine, 5 Pass. Sedan. Late Model $450.00
1929 Buick Master Six Sport Roadster $695.00
Dodge 4 Cyl. Sedan, late series. See this $195.00
Jordan "8" Playboy Roadster. A nice clean one $265.00
Durant "4" Coupe. Leather upholstery. A nice one $295.00
1929 Ford Sport Coupe. Better hurry for this one $295.00
Jordan "6" 4 Pass. Phaeton. Lots of extras $125.00
Ford Roadster, runs fine. New top and extras ....$ 39.50
Several Others to Choose From.
Santa Ana De Vaux Motor Sales
600 West Fourth St.

STUDEBAKER 28 Commander Regal Sedan—Finished in a good-looking dust-proof shade of tan—New tires—New brake lining—Valves reconditioned and car thoroughly tuned and adjusted. Price was $685. Is CERTIFIED and can now be had for $595.00.
HARRY D. RILEY
Studebaker and Pierce-Arrow Passenger Cars, Commercial Cars, Trucks and Dependable Used Cars.
429 W. 3rd St. Santa Ana. Phone 550.

Announcement

4 Notices, Special

LINCOLN SEDAN, Eng. No. 8399, 1930 license No. 2-Y-154, and Chevrolet touring, no motor number, are to be sold at 10 a. m. Sept. 19, 1931, at the Grand Central Garage, 102 No. Sycamore St., Santa Ana, at Public Auction. Signed, Geo. C. McConnell, Prop. and Lien Holder.

MY property at 1308 Orange Ave. is off of the market. Wm. Ulm.

CHICKEN PIE DINNER, Y. M. C. A., Thursday, Sept. 10, 6 p. m. to 8 p. m. Adults 50c plate, children under 12, 25c. Given by Ladies of St. Peter's Lutheran church. Tickets on sale up to Wed. noon at Geo. Krock's Grocery, 1139 West Fourth St.

4a Travel Information

FOR SALE—R. R. ticket to Spokane, Wash., very cheap. For details write B. Box 58, Register.

5 Personals

DRESSES for school children reduced while they last. Come early. DOLLY DOT FROCK SHOP 415 West First.

6 Strayed, Lost, Found

LOST—Tire 32x4½ Royal Cord, on rim, Monday. Reward. Ph. 3609-W 526 East Chestnut.

REWARD OF $10
Lost, very small mixed breed female dog, aged 7, grayish color, at 3rd and Bush, Aug. 22. Answers to name Cody. Wore plain harness with 1928 San Diego license tag. Notify C, Box 245, Register.

LOST—Small coin purse containing good amount of currency. Reward. Phone 1761-W.

LOST—Red leather purse containing address, Monday, on No. Main. Reward. Leave at Jersey Lunch, No. Main St.

Automotive

7 Autos

SPECIAL
1929 Buick Standard Sedan, $695. Here's a quality car at an unusually low price. It's Duco finish is splendid, its carefully inspected motor performs faultlessly. Your satisfaction is guaranteed by our reputation of fair dealing.
Reid Motor Co.
Fifth and Spurgeon. Phone 258.

7 Autos (Continued)

Three Repossessions Wonderful Condition
1928 Paige 8 Sed., 4 speed trans. $475
Nash 1928 Cab., Rum. seat ...$350
61 Cad. Phaeton ....Make offer.
Orange County Garage Co.
Cor. Sixth and Sycamore.

STEPHENS "6" ROADSTER—New paint, new General cord tires, good mechanical condition. A lot of transportation for $50
1928 ESSEX SEDAN—A clean car. See this one. Priced for quick sale at only $215
George Dunton
411 East Fourth St. Phone 146.
Open evenings and Sunday morning.

Speedometer repairs, parts. Motor Reconditioning.
J. Arthur Whitney
211 SPURGEON ST

FORDS, good condition, $25 and up. Stude. roadster, reconditioned. Good rubber, $85. Many other makes at low prices. We buy, sell or trade. 305 French St. Brice's Used Car Market.

SPECIAL
1928 Buick Master Sport Roadster. The man who demands speed, getaway and power to spare, as well as fine appearance will appreciate this unusual motor car. New 6 ply tires, perfect Duco finish and backed by our guarantee. Reduced to $495.
Reid Motor Co.
Fifth and Spurgeon. Phone 258.

W. C. Heinrichs
1930 Dodge Sedan.
1930 De Soto Sedan.
1931 De Soto Sedan
1929 Chrysler Sedan
1929 Chrysler Roadster.
1931 Chevrolet Sedan.
1931 Plymouth Sedan.
1926 Chevrolet Roadster.
1926 Ford Sedan.
1925 Ford Coupe.
DEALERS—PLYMOUTH-DE SOTO
Fifth and Birch. Phone 2410.

1928 ESSEX DE LUXE SEDAN—4 good tires, upholstery clean. Original finish. Mechanically O. K. Priced at $165
VINSON'S, First and Sycamore.

MODEL "A" FORD COUPE—In excellent condition. Priced very low. Investigate.
Elvin E. Webb
1201 No. Main. Phone 82.
PACKARD DEALER.

8 Auto Accessories, Parts

GOOD used tires, trade ins, tubes 50c to $1.00; tires $1.00 to $6.00. Bevis Tire Shop, opposite Motor Transit, 241 East Third St.

10 Motorcycles, Bicycles

FOR economical transportation try one of our used motorcycles. Easy terms.
RATHBUN'S MOTORCYCLE CO.
419 East Fourth St., Santa Ana.

11a Trucks, Tractors

FOR SALE OR TRADE—'28 [illegible] ton truck. Phone 8711-R-2.

1930 DODGE 3 ton truck, stake body, 185 in. wheel base, little mileage. Dual wheels, like new. At a big discount. Jack Waltz, 410 North Spadra, Fullerton, Cal. Ph. 11[illegible]

12 Wanted Auto Vehicles

LATE USED CARS WANTED
Spot Cash—Highest Prices.
AL O'CONNER, 113 NO. SYCAMORE

WILL BUY your late model used car or sell it for you. Sanford's Used Cars, 511 No. Broadway, Phone 2265.

WANTED—Light sedan. Must be bargain for cash and in A-1 condition. Write Y, Box 152, Register.

Employment

13 Help Wanted—Female

WANTED—School girl to work as mother's helper after school, Saturdays and Sundays in exchange for board, room and small salary. State age and salary expected. Address K, Box 201, Register.

WANTED—Ladies to represent Harry H. Culver Co. in Santa Ana as salesladies and solicitors. Write for appointment. D. M. Davis, 1643 Locust St., Long Beach.

WANT—Experienced cook for Pasadena. References required. Meet me Y. W. C. A. reception room, Thurs. afternoon, 2:30. Mrs. Cook.

SINGLE LADY, age 25 to 35 years for motherless home. K, Box 143, Register.

WANTED—Young ladies to work for room, board and ½ tuition while attending Orange Co. Business College. Call at the school, 431 West Third. Phone 960.

REFINED, middle-aged lady can secure good home in return for housekeeping duties in small ranch home. K, Box 200, Register.

Women Help
Furnished free to employer. Domestics, cooks, maids and clerical help. Call Miss Musselman, 124. 312 French. Palace Employment Agency

DAY AND NIGHT SCHOOL
415 N. Sycamore. Ph. 3029, Santa Ana

BIG Christmas offering just out. $9.00 hand painted photo in a beautiful leatherette case, for $1.50. Salesladies can make big money. Apply Mgr., Austin Studio, 302 Otis Bldg.

WANTED—Helper for home and small salary. Phone 2065-J.

THE NEBBS—A Fly Cop

BY SOL HESS

(Copyright, 1931, by The Bell Syndicate, Inc.) Trade Mark Reg. U. S. Pat. Office

14 Help Wanted—Male

WANTED—Neat appearing men with cars to represent Harry H. Culver Co. in Santa Ana. Write and give full details for appointment. D. M. Davis, 1648 Locust St., Long Beach.

PAINTER WANTED—Inside 5 room house. Apply Wednesday morning, 409 Alabama, Huntington Beach.

WANT to contact party who knows the northern Calif. placer districts, with view of organizing prospecting trip. S, Box 127, Register.

AGENTS—$10 daily, sure. Write. Signa Co., East San Diego, Calif.

Men, You'll Be Amazed

Take advantage of biggest event in town. For immediate disposal, about 300 men's and boys' uncalled for used suits, $3.50 to $12.50. Your old suit taken in trade. Sun Cleaners, 8 Locust Ave., Long Beach.

15 Help Wanted (Male and Female)

GOVERNMENT POSITIONS open to men and women, $1700 up. Address Z, Box 62, Register.

WANTED—Insurance solicitor. Money every day. Give age and experience. F, Box 234, Register.

16 Salesmen, Solicitors

SPECIALTY salesmen to sell Bibles, blankets, silverware, etc. on weekly payments. 410 No. Bristol, 8 to 9 a. m.

17 Situations Wanted (Employment Wanted) (Female)

WANTED LAUNDRY—35 pcs. flat finish, $1.00. 5 doz. rough dry $1. Ironing 35c per hour. Mrs. Rimel, 1121 West 8th St.

WANTED—One or two children to board, $20 and $25 per month. Best of care. Ph. Orange 345-M.

NURSING—Mrs. Speak. Ph. 758-M.

EXPRESSION lessons, $1.00. Tiny tots 50c. Etta Hale, 451½ W. 8th. Phone 378-W.

INDIVIDUALLY washed, sun dried, 20 lbs. for $1. Call for. Quick Service L'ndry. Ph. 3096. 509 Pacific.

FAMILY LAUNDRY washed separate, delivered. Ph. 586-M.

ATTENTION MEN—Shirt collars turned, 10c each. Bring your mending. Costs little. Phone 3159-J.

WANT gen'l housework. Ph. 5453-W.

WANT—Housekeeping position. Ph. 1459-R.

WANTED—Day work. Efficient, neat and quick. Phone 936-W.

POSITION as cashier, bookkeeper, or general office work. Experienced. Phone 3488.

PRACTICAL NURSE wants care of elderly or chronic patient in own home. Phone 1099.

COLLEGE woman with well trained 3 year old child wishes work for room and board in exchange for real home. Phone 896-M mornings.

18 Situations Wanted (Employment Wanted) (Male)

CAPABLE man desires connection as secretary-treasurer or assistant business manager. Broad experience carrying such responsibility; also as contact man. Exceptional references. Address H, Box 198, Register.

JAPANESE BOY attending Jr. High wants place to work for room, board and small wage. Write Rev. T. Ban, P. O. Box 97, Huntington Beach.

PAPERHANGING, painting, tinting. Phone 782-J.

Jack Taylor, carpenter, cabinet work, furn. repair. 342 W. 18th. 1867-M.

19 Business Opportunities

FOR SALE—Cafe and fountain, right place for couple. 305 Spurgeon.

NEW MEN to join in trout farming project already established. If you are looking for a money maker write for information. E, Box 129, Register.

FOR SALE—Grocery stock, no fixtures, 3 year lease, living quarters connection. Address K, Box 202, Register.

FOR LEASE—Restaurant on main highway. Good location, nice living quarters. In Santa Ana. Must be seen to be appreciated. See Wedell, Apt. "C," 2038 No. Main.

LOOK on Page 7 of this paper for the advertisement telling about a real business opportunity for you. Right now, while you think about it, read this offer. Wesp Corporation, Ltd.

Financial

20 Money To Loan

LOANS

AUTOMOBILE, FURNITURE, DIAMONDS, RADIOS, ETC.

Jay F. Demers

Dignified Financial Assistance. West Fifth St. Phone 760. New Masonic Temple Bldg.

$500,000, 6% Straight 100% Building Loans

Available to lot owners at low cost. HARRY G. WETHERELL, Agent for Mortgage Guarantee Company, 112 Bush St. Phone 2444.

Loans to Individuals

$100—$1200

CO-MAKERS OR COLLATERAL

Autos Refinanced

LOANS — THE MORRIS PLAN — INVESTMENTS

1ST NAT'L. BANK. PH. 1164

6% Real Estate Loans

Eastern money for investment on attractive Santa Ana residence and income property.

SMITH & SONS RESERVE CORP., LTD.

First Nat'l. Bank. Phone 1164.

STRAIGHT LOANS at 7% on improved property. J. L. Ainsworth, 408 Cypress. Phone 1861-J.

NOTICE

Closing Time on Classified Advertising for Wednesday, Sept. 9 Only, Will Be 10 A. M.

REGISTER ANNUAL PICNIC

20 Money To Loan (Continued)

Interstate Finance Co.

307 No. Main. Phone 2347

Quick loans on real estate, automobiles, chattel mortgages or notes. We buy mortgages, trust deeds, notes and automobile contracts. Contracts refinanced. Action without red tape.

Need Money? Read This!

Here you can obtain a loan of $10 to $300 quickly and privately. ONLY SIGNATURES OF HUSBAND AND WIFE REQUIRED. You get FULL AMOUNT of your loan in CASH. No deductions! Small monthly repayments.

PERSONAL FINANCE COMPANY, LTD.

210 Spurgeon Bldg., Santa Ana. Loans Made in All Nearby Towns.

MONEY TO LOAN by private party, 7%, city or country. P. O. Box 249, Newport Beach.

ATTRACTIVE LOANS

I have several very attractive loans on Santa Ana property, based on present values, in amounts from $600 to $7500.

If you have money to loan I can help you place it safely without expense to you.

LINN L. SHAW

Room 215 Pacific Building, Third and Broadway.

Loans Wanted

$8000 on 10 acres oranges.
$3500 on 9 room house.
$5000 on 10 room Main St. house.
Oleson Realty Co., 117 W. Third St.

21 Mortgages, Trust Deeds

WILL BUY 1st trust deeds or mtgs. P. O. Box 652, Santa Ana.

22 Wanted To Borrow

LOCAL party wants to borrow from private party $12,000 on 30 acres oranges. Property now clear. Best of references. G, Box 185, Register.

WANTED—$5000 on 20 acre ranch in the peatland district. Two sets of buildings, pumping plant, partly tiled. Excellent location. Want 7% money for three or five years. A splenddi loan. Linn L. Shaw, Room 215 Pacific Building, Third and Broadway.

Instruction

24 Music, Dancing, Drama

HAWAIIAN Guitar, 10 lesson course. New, used guitars. Russell Thompson's Studio, 714 West 2nd St.

Livestock and Poultry

26 Dogs, Cats, Pets

FOR SALE—Boston Bull puppies, after Sunday. 331 So. Garnsey.

PUPPIES—Boston Terriers, Pekingese. Everything for dogs. Neal Sporting Goods, 209 East 4th.

27 Horses, Cattle, Goats

FOR SALE—2 yr. Guernsey-Holstein cow; also good piano. F. A. Daley, 2243 Santa Ana Road, Costa Mesa.

FOR SALE—Horses, farm implements. Phone 4098, Anaheim.

FOR SALE—Good work team and harness. This team has been working in a grove. William Metcalf, 1st house No. of 17th St. on Red Hill Ave., Tustin.

WANTED—To buy old horses and mules. Will pay $5 and up. Phone Santa Ana 4962-W.

WANTED TO BUY—Fat hogs, beef cattle, veal calves. Livestock hauled. C. E. Clem. Phone 1338.

FOR SALE—One span of mules broke to work single, gentle, with harness and wagon. Phone Orange 713-J.

DEAD stock hauling. Ph. Santa Ana 8703-R-4. J. C. Farnsworth.

HIGHEST prices paid for old horses and mules. Ray Minnix, Newport 448.

Want hauling. Dead stock removed. Will pay $1 up for old horses. L. Goodrich. Ph. 8704-J-1, S. A.

DEAD STOCK removed free. Luke Nunley, Phone Downey 61949.

FOR SALE—Fresh Jersey cow. 5th house No. of 17th St. on Newhope Road. I. M. Edwards.

28 Poultry and Supplies

RED FRYERS, 926 WEST BISHOP.

R. I. R. FRYERS, 30c lb. Ph. 4136.

FOR SALE—Young does, fryers. 940 East Almond, Orange.

BABY CHICKS from stock bred for vigor, vitality and high production. Farm Bureau accredited. All heavies tested for B. W. D. Also started chicks for sale. Childers Hatchery, 618 No. Baker St., Santa Ana. Phone 4899

FOR SALE—Rabbits, 100 does and litters, bred does, bucks, geese, Red fryers. German Roller canaries. N. E. corner Larsen and Wright, Garden Grove.

6 CHOICE N. Z. White rabbits, 4 mos. old, for breeding. 1724 Spurgeon St.

28 Poultry and Supplies (Continued)

Dressed Poultry

Havely's Poultry Yard, 3035 North Main. Phone 3090-J.

FOR SALE—Red fryers, 28c lb. 2802 West First St. Phone 4976-M.

RABBITS and hutches. 2438 Newport Blvd., Santa Ana Heights.

FORCED SALE on account owner's serious illness. Entire flock heavy laying Leghorns, all out of high record stock: Hens, pullets, male birds, also laying Orpington pullets. All must go. Great bargain. Garden Grove road, block north of West Fifth. McCracken.

CHOICE White Leghorn and Austra-white pullets, 3 mos. old. A. L. Wolfert, Hanson Station, 6 miles west of Anaheim.

RABBIT skins wanted. Any amount. Highest prices paid. 401½ E. 4th.

Merchandise

29 Want Stock, Poultry

HIGHEST cash price paid for poultry and rabbits. Phone, write or deliver to Anderson's Drive-In Poultry Market, 1151 Walnut, Long Beach. Phone 322-04.

Turkeys, Ducks and Geese Wanted Poultry & Rabbits

Will pay best prices. Bernstein Bros 1613 West 6th St. Phone 1303.

CASH FOR POULTRY—Will call. Ph. Anaheim 3133. Taylor & King.

31 Boats, Accessories

FOR SALE—20 ft. motor boat, $150. Workman's Boat Shop, Newport.

COMMERCIAL fishing boat. Sell or trade. 615 West Fifth.

32 Building Material

Building Materials

West Fifth St. Wrecking Co. 2018 West Fifth St.

Offers you a saving in new and used building materials. Buildings bought to wreck.

33 Farm and Dairy

ONE 6 ft. disc, one Cyclone weeder, one Towner cultivator, one Dodge truck equipped with loading winch, one International truck with new 8-16 motor, good shape, one 2250 galv. tank, one tractor trailer, pneumatic tires. This equipment to be sold at a sacrifice. 201 So. Helena So., Anaheim.

34 Feeds, Fertilizer

FOR SALE—Sifted fertilizer, 40c sack. Phone 2057-J.

SIFTED, sacked fertilizer, 55c. Corry Dairy, West First at Sullivan

SLUDGEON—The SEWAGE fertilizer. Does MORE than put fertilizer in the soil—it gives SOIL FERTILITY. $9.75 per ton spread. Phone 6926, Garden Grove, Calif.

SEE Harold Hile for chopping baled fertilizer hay for orchards. Ph. 3750, Anaheim, Rt. 4, Box 67.

35 Fruit, Nuts, Vegetables

PHILIP Cling Peaches, 24 lb lug, 65c. Little Rock Bartlett pears, 24 lb. lug, 70c. Wash. crab apples for jelly; Redlands grapefruit, 2 dozen 15c. Oasis Market, 2805 No. Main.

AVOCADOS for sale. 824 No. Ross.

FOR SALE—Sweet potatoes and Permain apples. West on 1st to Sullivan, 2nd house on right south.

ANOTHER truck load of Hemet potatoes, $1.00 hundred. ½ mile So. Eddie Martin Airport.

FOR SALE—Concord grapes for juice and jelly, 75c lug. W. E. Ashley, Cor. Newhope and W. 17th

APPLES, 35c box, pickups. H. M. Miner, 548 Victoria St., Costa Mesa

APPLES for sale cheap. Tummond Ranch, Costa Mesa.

OREGON CORN, 35c doz. West First and Sullivan Sts.

Genuine Eastern Concord

Grapes and juice, raw or pasteurized. 3 mi. west, ½ mi. north of Garden Grove, The Hosack Ranch.

ZINFANDEL grapes 65c lug; also pure grape juice, 65c gal. Delivered. 315 East 4th. Ph. 1224-J.

PEARS—50c-75c per lug. Apples, 1c, 2c, 3c per lb. ½ miles south of First St. on Buaro Road. CHARLES WARREN.

CONCORD GRAPES

For jell. 1st house W. of bridge on W. 5th St., left side, via First St.

FOR SALE—50 sacks blackeye beans $1.25 per sack. Phone 8714-J-1.

CONCORD GRAPES—¼ mi. W. Midway City corner. Byram.

WANTED—New crop walnut meats and cull walnuts. Mitchell & Son Drive In Seed-Feed Store, 314 E. Third.

BLACK GRAPES for sale, 50c lug. West on First, south one block on Buaro Road.

36 Household Goods

ARE YOU

In the market for new and used furniture? If so, see us for real bargains. We can sell for less because we sell for cash. No credit losses, no high interest and we are out of the high rent district. Result—lower prices.

DuBois Furniture Co.

2139 So. Main. Phone 699.

RUG 9x12, velvet, at 2045 So. Broadway. Phone 5474. $17.50.

36 Household Goods (Continued)

Do You Know

That you can buy new and used furniture at prices that will open your eyes. Scharlin's, 417 West Fourth St. Phone 5506.

FOR SALE—Another lot of overstuffed furniture that was used on factory display floor. Also about 85 rugs that are imperfect in pattern, at Higgins Bros. Boulevard Furniture Store, 3501 No. Main St., out of Santa Ana.

ONE ONLY—Used electric washer, well known make. Perfect condition. W, Box 156, Register.

FOR SALE—Nearly new electric refrig. at real saving. J, Box 132, Register.

ELECTRIC RANGE, almost new, $15. 405 E. Walnut, Orange, Calif.

COME IN and see our new line of inlaid and print linoleum. On display are incomparable prints and only 39c per yard. Pacific Coast Plumbing & Salvage, 1908 W. 5th.

FOR SALE—On September 9 and 10. Household furniture, davenport, chairs, Hoover vacuum cleaner, dishes, cooking utensils, table linens, bedding, etc. E. H. Mathews, 137 North Glassell, Orange.

A NEARLY NEW $205 electric refrigerator for balance due of $128.75. Account can be paid out at rate of $7.50 monthly. Your old ice box or piano may be traded in at full value. S. A. Music Co., 420 W. 4th St. Open evenings.

38 Miscellaneous

HONEY, 5 gals. $3.50 to $5.50; 10 lbs. $1.00 to $1.25; Sweet Peas, A. & M. Winter flowering, bulk and package. Mitchell & Son Drive In Seed, Feed Store, 314 E. Third.

Golf Club Membership

Santa Ana Country Club. Bargain. Write, Chas. W. Howard, Hemet, Calif.

WANT to buy orange tree props. Phone 3171-R.

WANTED—Small gas engine and saw mandrel. O, Box 270, Register.

Buy Winter Wood Now

At cost of cutting and delivery.

GIVE EMPLOYMENT TO NEEDY SANTA ANA PEOPLE.

Seasoned Fireplace wood (walnut)
24 in (body wood) tier $3.50
1 cord (2 tier) $6.50
Other lengths in proportion, delivered anywhere in Santa Ana.

GOODWILL INDUSTRIES

415 West Fourth St. Phone 2046. Or J. W. Estes, Ph. 2477-R.

USED CLOTHING, jewelry, musical inst., kodaks, sporting goods, suitcases, trunks, bags bought, sold, exchanged. 401½ East Fourth.

NEW and second hand plumbing pipes and fittings for sale. Junk dealers. Pacific Coast Salvage & Wrecking Co., 1908 W. 5th. Ph. 504.

FOR SALE—Wallis tractor, $125. Best tractor, $400. Disc $25. Trailors, wagons, bean sleds. Tustin Mfg. Co., Tustin.

HIGHEST prices paid for men's used clothing. 404 East Fourth St., Finley Bldg.

THINK—THINK—THINK

Before buying a new lawn mower and discarding your old one, see us. Rebuilding is our business and our prices are right. Lawn mowers called for and delivered free.

Fourth and Ross. Phone 2834-W.

ORANGE CO. LAWN MOWER AND REPAIR SHOP

(Formerly Steiner's.)

39 Musical Instruments

FOR RENT—High grade piano, violin for sale. 310 McFadden St.

PIANO for balance due on account which is $57.50. Terms $5.00 monthly. S. A. Music Co., 420 W. Fourth St. Open evenings.

MUST SELL immediately, beautiful walnut Knabe Ampico, one year old, Louis XV design. Will sacrifice for immediate sale. Ph. 2341-M

DANZ has 150 pianos to sell or rent Many famous makes, new and used. Repossessed pianos sell for small balance due. Danz Main Store, Anaheim branch office, Arcade, Santa Ana.

THE house of Baldwin pianos Dysart's Music Store. 411 W. 4th.

40 Nursery Stock, Plants

BEAUTIFUL Gladiolus at Lambert's Gardens, 25c and 30c per doz. 1129 W. Chestnut. Phone 2491-M.

41 Radio Equipment

FOR SALE—All electric radio, console type. $40. 409 W. First.

LOOK—We will test your radio and tubes for 50c. We repair all makes. Satisfaction guaranteed. Call Carleton's Radio Service, 2062 Bush St. Phone 2148.

42 Wearing Apparel

FOR SALE—Football shoes, 9½. Worn twice. Cheap. 114 Cypress.

Rooms For Rent

44 Apartments, Flats

Bristol Apartments

4TH AND BRISTOL. PHONE 3562. "Santa Ana's Greatest Rental Value." Singles $25, inc. gas, lights, water and garage. Overstuffed furniture. Clean and airy.

Court Apartments

Nicely furnished. cont. hot water, gas, lights paid. 518 Spurgeon.

Grand Central Apartments

116 No. Sycamore. Phone 2707. Attractive single or double apartments. Also bachelor apts. Lights, gas, water and phone service included. Rates $27.50 up.

Las Casitas Apts.

New management, elec. refrig. Furn. dbl. apt. Beautiful district. Rents reasonable. 2035 No. Broadway.

Stovall Apartments

Very nice, large apt., front bedroom, overstuffed furn. Upstairs also small three room furn. apt. with bedroom 823½ No. Sycamore. Ph. 252.

FOR RENT—Clean, nicely furn apts. Garage. 602 So. Main.

EXCHANGES

There are a number of good groves to exchange. 15 acres in oranges, about half bearing, for an apartment—No. 5274. 5 acres young trees with house, $7500, for a small house in Santa Ana—No. 5297. Three acres lemons with house and chicken equipment for your house equity—No. 5312.

USE OUR RENTAL DEPARTMENT

RAY GOODCELL

REAL ESTATE—LOANS—INSURANCE

601 N. Main, Corner of 6th Phone 1333 Santa Ana

HOME OWNING

Home owning is a business—the difference between the first and last cost of a house depends largely on the quality of the material and workmanship. By the correct use of high-grade materials and the strict adherence to the fundamental principles of sound financing, the business of home-owning can be made unusually profitable during the years that are immediately ahead. This is an excellent time for home building. We have many choice building lots other than Floral Park. We will furnish plans and build and finance your home anywhere. You furnish the lot.

WATCH SANTA ANA GROW.

BALL & HONER

103 E. Third. Phone 1807.

44 Apartments, Flats (Continued)

EXCEPTIONALLY desirable two bedrooms. No children. 1001 No. Broadway.

FURN. court apt. 3 rms. and bath. 1325 French.

$15 FURN APT., everything paid. No garage. Adults. 931 Spurgeon.

Santa Ana Transfer

Van and Storage. 606 W. 4th. Ph. 86.

FURN. APTS., $10 to $22 mo. Gas and lights paid. Gar. 925 French.

FOR RENT—Two room furnished apt. Bath Garage. 329 Halesworth.

FOR RENT—Two apartments, close in, large rooms, clean and modern. 206 Spurgeon St.

3 ROOM furn. apt. Hot water, gas, lights paid. Adults. 642 No. Parton

FOR RENT—3 rm. furn. apt. Gar. Cont. hot water. Inq. 922 North Sycamore.

FURN. APT. Garage. 607 So. Main.

LOVELY front room with light housekeeping accommodations, suitable for one or two ladies 801 No. Main. Phone 883.

2 ROOM furn. apartment. Reasonable. 207 East 10th.

NEWLY decorated apts. New management. Reasonable. 443 So. Birch

FOR RENT—Furn. apt. 519 Bush.

NICE housekeeping room for one. 610 West Third St.

3 ROOM furn. lower apt. Cont. hot water. 715 East Chestnut.

FURN. Flat, 5 rooms, close in, overstuffed. 208 E. 9th. Ph. 1018-M.

NICELY furn. cozy four room apt. Private bath, entrance and garage. 1132 West Fifth.

VERY desirable, newly furn. 4 rm. front flat. Garage. Adults. Fine location. Walking distance. 415 West Pine.

FURN. APT. for rent. 1012 Spurgeon.

SINGLE APT., spotless, lady or gentleman. Hot water. 302 Orange Ave.

FOR RENT—2 rm. and 3 rm. furn. apt., garage. Close in. 512 W. 2nd.

FOR RENT—Partially furnished single rooms. Ideal for school teachers, close to schools in Tustin. See Taylor & Selway, Tustin, Cal.

TWO room furn. apt. $13.50. Gas and lights paid. 908 E. Brown.

CLOSE IN downstairs furnished apt. Phone 1659-W.

FURN. APT.—Hot water and garage. 217 So. Main.

45 Business Places

LODGE HALL for rent, reasonable, four open nights. See Ed Martin, 119 North Main.

VERY desirable 5 room furnished home, yard and fruit. 1 block from high school. 513 So. Parton. Inq. 525 So. Parton.

25x50 SHOP building with new air compressor and 4 room house. Rent or lease $25 per month. 1727 West Fifth St.

Desirable ofc. rms. in Moore Bldg. Single or en suite. Heat, light, water, janitor, elevator service. Best down town parking dist. Inq. Vandermast Inc., 4th and Broadway.

OFFICES—Hill Bldg., 213 E. 4th St.

48 Rooms With Board

BACHELOR in my beautiful bachelor cottage, excellent meals, everything new, $75 month. E, Box 130, Register.

ROOM and board by day or week. All modern conveniences. Mrs. McClure, 506 So. Birch or Phone 790-J.

ROOM, $2.00 week, board $6.00. 2433 Newport Blvd., Santa Ana Heights

ATTRACTIVE sleeping house. Garage. Meals. $10. Phone 857-R.

BOARD AND ROOM—Home cooking Close in. 324 East Pine.

49 Rooms Without Board

ROOM with closet and bath, $3 per week. 642 No. Parton.

FURN. RM. Optside entrance. Ph. Gar. Reasonable. 501 Wellington

FOR RENT — Housekeeping room. Reasonable. 207 East 10th St.

SINGLE and double rms. with or without private bath. 1014 French.

SLEEPING ROOMS, 40c day. $2.25 week. Hot water. 604 E. 4th St.

LARGE, airy room, next to bath. Garage. 1602 No. Main.

ROOM or bachelor apts. and garage. 638 French St.

TWO pleasant, airy sleeping rooms. Phone, shower, garage. 930 Lacy. Phone 1345-R.

NICELY furn. room. 327 E. Washington.

ROOM, bath and garage. Kitchen privileges. 721 So. Broadway.

FURN. ROOM, outside entrance, garage. 1101 W. Washington. Phone 714-W.

LARGE room adjoining bath. Gentleman. Home privileges. 818 So. Broadway.

FURN. rm., desirable for student or business people. Phone 1099.

Rooms Wanted

49a Without Board

SLEEPING ROOM—Kitchen privileges if desired. 529 So. Sycamore.

Real Estate For Rent

51 Farms and Land

NEW, mod. 6 rm. country home, furn. Inq. 1st house No. of Ocean Ave. on No. Buaro, Garden Grove.

52 Houses—Country

5 ROOM U., Bdwy Park district, modern, only $45. Phone 3390.

53 Houses—Town

NICELY furn. duplex. O. S. Shower. Yard. Reasonable. 923 Minter St.

Rentals—Hawks, 314 W. 3rd. Ph. 3390.

CALL PENN VAN & STORAGE.

UNFURN. ½ stucco duplex, garage. 118 So. Van Ness. Phone 2042-R.

UNFURN. 5 room stucco house. Good location. Inq. 443 So. Ross.

Santa Ana Transfer

Van and Storage. 606 W. 4th. Ph. 86.

FOR RENT—4 rm. bungalow, nicely furn. Inq. 320½ So. Broadway.

6 RMS. unfurn. 3 sleeping quarters. 117 South Birch St.

Penn Van & Stge. Ph. 187

7 ROOMS furn. Nice for roomers, boarders, separate entrances. $34. 634 Riverine.

NICE, clean furn. 3 rm. cottage. Bath. Garage. 818 Garfield St.

MODERN 6 rm. and garage, 3 bedrooms, $35 month. Courtesy to agents. 1221 So. Main St. Phone 348-150, Long Beach.

FURNISHED 3 room cottage, light, gas paid. Garage. 1207 E. 2nd St.

6 RM. house, 1430 Orange Ave.

FOR RENT—3 rm. stucco, partly furn. Adults. 720 E. Walnut St.

FOR RENT—5 room nicely furn. house, 2 bedrooms. 1001 W. 6th St.

4 ROOM house, furn. 1719 W. Pine.

NEWLY decorated furn. duplex. 1030 West Fifth St. Inq. 824 No. Bristol.

FOR RENT—Nicely furn. home, overstuffed furn. Yard. 114 Mt. View Drive, Tustin.

6 ROOM bungalow near school. 1023 Cypress.

FOR RENT—Clean unfurn. duplex, 4 rooms, 2 bedrooms. Phone 964-J.

FURN. DUPLEX—Garage. Adults only. No pets. 711 So. Van Ness

SUMMER rates on moving. Caley's Transfer. Phone 2895-W.

FOR RENT—6 rm. house, unfurn. 1 block from two schools. Ph. 964-J

FURNISHED room in new, modern house, 1325 No. Ross.

FOR SALE—Large, solid walnut antique wardrobe. One Hoosier kitchen cabinet, full size. Gas range, up-to-date solid steel top, nearly new. 1504 Durant. Ph. 964-J

FOR RENT—Furn. 4 rm. house, clean and conveniently located. Inq. 928 Cypress.

FOR RENT—5 room mod. house, dbl. gar. $20 per mo. Ph. 2052-R.

CLEAN, nicely furn. garage house. Close in. Reasonable. 923 Minter.

FOR RENT—To permanent tenants, nice, nearly new stucco house furn. Near H. S. Adults preferred. $50. 1046 W. Bishop.

5 ROOM UNFURN. HOUSE, 200 BLK., SO. BROADWAY.
5 LARGE RM. HOUSE, EAST WALNUT. $25.
6 room house, close to Birch Park, $25. No children.
W. T. MITCHELL, 520 West 2nd St.

NICELY furnished house, overstuffed. 4 blocks of court house. 615 West 8th.

5 ROOM partly furnished, ½ block from McKinley school. 806 West 2nd St. Cheap rent.

NEWLY decorated 6 room house, 3 bedrooms, garage, store room. 919 West Fourth.

SMALL house, $14. Phone 1120-J.

FOR RENT—8 rm. house, all mod. conveniences. Gar. 632 No. Ross. Phone 1909. D. Cianfoni.

WELL furn. ½ duplex, good location. 1718 North Ross.

Santa Ana Transfer

Van and Storage. 606 W. 4th. Ph. 86.

FIVE ROOM unfrn. house, garage, near schools. 115 Oxford St.

NEATLY furnished duplex, 2 beds, ½ block from school and bus. Garage. $25. For key come to 921 W. Pine.

FURN. 4 or 5 room modern duplex, garage. 722 East Walnut.

FURN. clean 5 rm. house, overstuffed, close in. 607 East 2nd St. Phone 2471-J.

FOR RENT—5 room house, double garage, large lot. 814 Cypress St.

NICELY furnished, clean, 3 room duplex. Close in. Adults. 504 Olive.

DUPLEX—3 rooms and bath, gas and lights furnished. $20. C. Wedell, 2038 No. Main.

FOR RENT—1309 So. Broadway, attractive 6 rm. stucco house. Ph. 2904-J.

FOR RENT—5 room bungalow, $25; 6 room bungalow, $30; 6 room stucco, $40. Warner Realty Co., 302 No. Broadway.

½ DUPLEX, 2 beds, furn., clean. 506 Eastwood. Phone 3135-J.

NICELY furnished and unfurnished 4 room home, garage. Inq. 120 So. Sycamore.

FURN. 6 rm. modern house. 709 East Sixth St. $40.

55 Suburban

FOR RENT—Mod. house, two bedrooms, acre of land. So. of Santa Ana Country club. Box 141, Acacia St., Bay View Park. $25 per mo.

56 Wanted to Rent

TEACHER wants to rent modern furn. home with 3 bedrooms. Ph. 791-W.

Real Estate For Sale

59 Country Property

FOR SALE—1060 acres of unimproved land in the Willamette Valley at $15 per acre, by owner Address P. O. Box 594, Eugene, Oregon.

THE VERY BEST BARGAINS in Orange County. Orange-Lemon-Avocado and sub-tropical lands, planted or unplanted; no smudging, surplus pressure water now piped to each tract. The most rapid development; close in; electricity, telephones, paved roads to and through the property. Magnificent view, building restrictions. Prices below the market; very easy terms. If you want the best at the lowest price come and view and buy now. No misrepresentations. Drive 4½ miles east of Orange on Orange County Park Road to R. D. 3, Box 315, F. F. Mead, owner.

BARGAINS IN CITRUS LANDS
San Fernando Valley
Groves and Alfalfa
Best Valencia Soil
Some for Exchange.
See or call Thomas Beach
606 No. Manhattan Place,
Los Angeles. HEmpstead 0831.

59b Groves, Orchards

ORANGE GROVES, 5 and 10 acres, fine condition, at about half price; part cash, balance easy terms. Owner, P. O. Box 847, Riverside.

TEN ACRE orange grove with new house. Phone Anaheim 4098.

8 ACRE Valencia grove. Will exchange for poultry ranch. 191 Lester Drive, Orange, Calif.

10 ACRES, East Whittier, Telegraph Road. Lemons and Valencias. No bldgs. Beautiful building knoll. ½ oil rights reserved. $25,000; mtg. $5000. Want clear and cash. Owner, 314 Ocean Center Bldg., Long Beach.

Grove Investment

5 acre grove, that has paid $2500 a year net for the last 3 or 4 years. Tustin district, can you beat that for an investment. $3500 an acre.

Sheppard 314 W. 3rd

60 City Houses, Lots

$2500—GOOD 5 RM. FRAME HOME. 2 blocks Poly High. Easy terms. W. T. Mitchell, 520 West 2nd St.

1209 So. Ross

5 rooms, double garage, lot 50x125. Real fireplace, living room, 26 ft. long. For sale at a real bargain or might exchange. Oleson Realty Co., 117 West Third St. Phone 1167.

Joe S. Mitchener

Real Estate Counsellor and Appraiser Property Management. 213 East Fourth St. Phone 4870.

FOR SALE—4 fine resid. lots. Riverside Drive. Clear. Priced right. Geo. Raw, 707 Spurgeon. Ph. 831-M.

FOR SALE—Beautiful 6 room residence, reasonable. Inq. 1130 S. Ross

How Much Am I Offered?

For duplex site, corner Fairview and Ross. Pavement paid. House at 1137 So. Flower. Lot 50x150 1400 blk. No. Baker. Fields, Jeweler, owner, Phone 972-W.

For Sale Must Sacrifice

6 ROOMS, WITH BATH AND BREAKFAST NOOK. JUST BEING COMPLETED. BUILT TO SELL FOR $4650. WILL SELL AT BIG DISCOUNT FOR QUICK SALE. TERMS. PRIVATE OWNER, PHONE 94, EVES. 1366.

FINE RESIDENCE LOTS $250 to $500, easy terms. W. T. Mitchell, 520 West 2nd St.

60 City Houses, Lots (Continued)

LESS THAN MORTGAGE

Six room modern home, well located in Buena Park, near school, almost half acre, real fireplace. $2850. $50 down, $28 per month. Must sell. Also 5 room stucco, $50 down, $25 per month. DeWitt C. Voorhees, 241 So. Grand Ave., Buena Park. Phone Buena Park 5111.

LAGUNA or Santa Ana lots. $300. $5 down, $5 month. Phone 1120-J.

BARGAIN—Close in house, paved street, sacrifice $1100 equity for $228, balance like rent. Total price $2500. Owner, R. Box 105, Register.

SPECIAL PRICE on lots in Martha Lane if you will build now. Inducement offered to keep up activity. Phone 2477-R.

Costa Mesa Home

For Sale, Exchange or Rent

One of the best five acre tracts. New 8 room house, modern in every respect.

Also a five room house on rear of the place for tenant or can be rented for income. Fair chicken equipment and plenty water. Will exchange for Kansas farm land. Will consider renting for one year to reliable party. 2028 Santa Ana Ave., Costa Mesa. Phone Newport 407-W.

4 ROOM house, very close in. $1850. Small payment. P. O. Box 883.

Real Estate For Exchange

65 Country Property

FOR SALE—5 to 40 acres irrigated land, Vista Irrigation Dist. Clear. Will give very easy terms to one who will develop. Owner, Box 155, Vista, Calif.

FOR EXCHANGE—Eighty acres clear in Antelope Valley, in one of the best alfalfa districts. No alkali. Will exchange for in or near Santa Ana, and assume moderate amount. Linn L. Shaw, Room 215 Pacific Building, Third and Broadway.

65b Groves, Orchards

FINE A-1 11 acres Valencias, 808 trees, estimated $7,000 crop for 1932. Fullerton-Anaheim district, frostless, plenty of water, good house, tools, tractor, clean good trees, heavily fertilized. Must have $4000 in cash, buyer to assume $14,000 first mtg., 7%, due 1934. Equity of $20,000 in trade, apartment, clear or worth more we assume small amount. Not inflated nor run down but good. Your property must be same. Owner, C. E. Lee, 147 East Elm St., Fullerton. Phone 1131-W.

66 City Houses, Lots

ULTRA modern fine quaint English type Santa Ana home on North Greenleaf. $5800 first in Bldg. & Loan, $2000 second against. Worth in normal times $12,000, will sacrifice probable $4000 equity for anything of value clear worth $1000. Now leased at $70 a month. Almost new. Big lot. Will almost carry itself. Write owner, Chas. Lee, 147 Elm, Fullerton. Phone Fullerton 1131-W.

VERY attractive 5 rm. mod. house, lovely yard and home fruits, in Ontario. Mtg. about $2300. Trade equity, beach lot preferred. Submit. Owners only. 209 Cypress. Ph. 3753.

TWO clear lots for a house.

3 room house, garage and cafe building, all equipped. Lot 50x150, located on the blvd. Mtg. $1000. Will exchange for house in Santa Ana or clear lots. Oleson Realty Co., Phone 1167. 117 West Third St.

Real Estate Wanted

60a City Houses, Lots

WANTED—To buy for cash 5 room new or nearly new home, from owner only. L, Box 230, Register.

WANT 5 or 6 rm. house. Will give clear lot Martha Lane for equity if you will build now. Ph. 2477-R.

Directory

For Professional and Specialized Service

Agricultural Implements

Implements, harness, tractor, trailers. Wm. F. Lutz Co. 218 E. Fifth.

Automobile Repairing

Jax Garage

MAIN AT 17TH. PHONE 1010.

Awnings

Santa Ana Tent and Awning Co. Ltd.

1626 So. Main St. Phone 307.

Blacksmithing

Auto, machine and general blacksmithing. Axles and sprink work a specialty. E. E. Smallwood, 306 French St. Phone 3118.

Cabinet and Fixtures

Santa Ana Cabinet and Fixture Co. Cabinets, Fixtures, Sash and Doors. 913 East 4th. Phone 1442.

Cement Work

Cement work by day or contract. Clyde Gates, Phone 5143-W.

Corsettiere

Nu-Bone Corsetiere, Mrs. Beatrice Greenleaf, 809 N. Flower. Ph. 4778-W

Spirella Corsetiere—Miss Janice De Haan, 638 No. Parton St. Ph. 1537.

Carpets and Rug Cleaning

CARPETS AND RUGS CLEANED. MATTRESSES RENOVATED. We make Awnings or Anything in the Canvas Line. J. W. Inman, 614 W. 4th. Ph. 1569-W.

Cleaning

RELIABLE window washing, cleaning. H. A. Rosemond. Ph. 1736-J.

Dress Shop

Dry Cleaning and Tailoring

Suitorium Cleaners

Cash and carry or delivery. 109 West Fifth St. Phone 279.

Furniture Decorator

Colonial Upholstery

1247 W. FIFTH ST. PHONE 5387.

Fencing

Crown Fence Co. Free Estimates. 306 No. Main St. Phone 2560.

Furniture Repairing

Furniture repairing and refinishing. Johnson's Furniture Shop, 821 E. 4th.

Furniture refinishing, upholstering, cabinet making, repairing, washing machines, vacuums. Work guaranteed Ph. 807 HAMPTONS 514 N. Main

Horse Shoeing

Done on your rach or place of business. Phone G. S. Charlton, 168-W, Brea.

Insurance

Let Holmes protect your homes. E. D. Holmes at 429 No. Sycamore. Phone 815.

Keys and Locks

Keys and Locks Fitted

HAWLEY'S SPORTING GOODS. 305 No. Sycamore, opp. Post Office.

Keys made while you wait. Henry's Cycle Co., 427 West Fourth St.

Paints and Paperhanging

Paperhanging. C. Freund. Estimates. Sample books. 1119 W. 5th. Ph. 4394-R

Piano Tuning

Shafer's Music House, Phone 265, or J. E. Tanis Phone 2890-J.

Radiator Repairing

Specializing 13 years in radiator recoring and repairing. 518 N. Birch. Rutledge Radiator Shop. Phone 1389.

Radio Repairing

Guaranteed Expert Radio Repairing. A. E. Purington. Phone 5415-W.

Rug Cleaning

Carpets cleaned, repaired; also waxing and polishing floors. Get list satisfied customers. Ludlem Carpet Works, 1622 So. Main. Ph. 2806-W.

Spring Work

Springs made and repaired. Phone 3118. E. E. Smallwood, 306 French.

Transfer

Geo. L. Wright Transfer

And Storage Co., 301 Spurgeon St. Phone 156-W.

Tree Surgery

Treatment of all Tree Diseases. Pruning by contract. S. Evans, 824 No. Ross. Phone 1459-R.

Typewriters and Supplies

All makes sold, rented and repaired, small monthly payments if desired. R. A. Tiernan Typewriter Co. 401 West Fourth St. Phone 743.

Typewriters rented, 2 mos. $5.00. New portables sold at $5.00 mo. Adding machines and typewriters repaired, all makes. 113 W. 5th. Ph. 2232.

Upholstering

Done by experts. J. A. Gajeski Co. 1015-17 West Sixth St. Phone 136.

Wanted—Junk

Highest prices paid for papers, sacks, iron, metals castings. Cars to wreck. 905 E. 2nd. Phone 1045.

Papers, 20c 100 delivered and bundled. Buy metal, iron and rags. 2305 West Fifth. Phone 1519.

Washing Machine Repairing

All makes of washing machines repaired. Second-hand washers for sale cheap. Ph. 2302. 214 No. Bdwy.

Published every evening (except Sunday) by the Orange County Printing and Publishing Company, 220 N. Sycamore, Santa Ana, California. J. F. Burke, Publisher-Editor; Mary Burke King, Associate Editor; Loyal Kletzein King, Business Manager. TELEPHONES: Advertising, 87; Subscription, 89; News, 29.
Member United Press Association (leased wire) and Audit Bureau of Circulation

People's Paper for All Orange County
Santa Ana Daily Evening Register

SUBSCRIPTION RATES—By carrier, $7.00 per year; $3.75 for 6 months; 65c per month. By mail, payable in advance, in Orange county: $7.00 per year; $3.75 for 6 months; 65c per month; outside of Orange county: $10.00 per year, $5.25 for 6 months; 90c per month; single copies, 3c. Entered in Santa Ana post office as second class matter. Established November, 1905. "Evening Blade" merged March, 1918; "Daily News" merged October, 1923; "Times" merged November, 1930.

Editorial Features

Register Water Program

1. THAT ORANGE COUNTY, OR AS MUCH OF THE COUNTY AS IS WILLING TO DO SO, SHALL BECOME A PART OF THE METROPOLITAN WATER DISTRICT. WITH THE COUNTY IN AS A WHOLE, THIS WOULD INSURE, IN ACRE FEET...... 79,200

2. THAT WATER NOW BEING WASTED THROUGH EVAPORATION AND TRANSPIRATION IN THE PRADO BASIN SHALL BE SAVED. THIS WOULD GIVE US IN ACRE FEET 20,000

3. THAT SEWAGE WATER FROM THE CITIES SHALL BE SALVAGED AND RECAIMED FOR USE IN IRRIGATION, WHICH WOULD GIVE IN ACRE FEET 5,700

4. THAT ORANGE COUNTY FLOOD CONTROL PROGRAM SHALL BE PUT INTO EFFECT, WHICH WOULD GIVE IN ACRE FEET 39,660

TOTAL IN ACRE FEET 144,560

SOMEWHERE OUT THERE

Santa Ana, and in fact all Southern California, is watching with unusual interest the flight across the Pacific by Don Moyle and C. A. Allen.

Santa Ana is more than ordinarily interested due to the fact that both Moyle and Allen received their transport licenses in this city. Both are graduates of Eddie Martin's Airport and also members of Eddie Martin's Pilots association.

Both young men worked in Santa Ana while they were winning their wings. One sold washing machines and the other sold motorcycles. With their earnings they completed their flying course here and then moved to Los Angeles where they began taking their flying seriously which culminated in plans for a flight from Tokio to Seattle.

Glory will come to the two youths should they successfully complete their endeavor. Glory and profitable publicity will come to Santa Ana and Southern California. The young men will receive a total of $75,000 in cash should they bring their plane down at Being Field in Seattle without making a stop en route from the Japanese capital.

Today they are flying over the vast expanses of the north Pacific ocean.

With them are the well wishes and prayers of their hundreds of friends in Orange County and the rest of the Southland.

INFANTILE PARALYSIS

The Eastern seaboard, especially New York state, has been greatly stirred by a scourge of infantile paralysis. This dread and baffling disease attacks children and young people, and leaves many of them with a long heritage of disability if it does not end in death. It is such a subtle disease, and so little is known of its nature and its cause, that all manner of precautions are being taken to isolate the victims of the dread disease, and to prevent the contact of young people with any one who may have been in contact with it.

The Rockefeller Institute for Medical Research is bending its energies to ferret out the nature of the microbe which causes the disease and to devise some way of combating it. It has been discovered that one who survives an attack of this disease becomes immune through life, and the serum taken from the blood of an adult who once had it may possibly be used to heal the victim.

Thus far, the disease has been rather baffling, and it is not yet clear how it is transmitted. If the virus could be developed outside the body, as the virus of many other diseases which were once so destructive of life and health, the disease would soon be conquered. But thus far this has been impossible. It is to be hoped that the cure for this dread disease will soon be found.

"WHEN GERMANY SNEEZES"

Some one has made the statement that when Germany catches cold, the whole of Central and Eastern Europe begins to sneeze. So vital in the European political and domestic economic is Germany. Only one nation of that region, Poland, has escaped the results of the German financial crash.

It illustrates what we have pointed out again and again on this page, how closely the nations of the world are related to each other. The time of a provincial nationalism in trade and commerce and finance has long since passed. And yet there are millions, perhaps, not only in the United States, but also in other nations, who have that great fact still to learn. They have an idea that a nation, especially one as strong and self-sufficient as our own, can go it alone. When a nation as strong as England finds itself in a financial jam, necessitating the borrowing of over $600,000,000 to conserve its financial integrity, it is not for any nation to declare its independence from the rest of the world. As Mr. Coolidge's laughed-at platitude has it, "We all live in the same world," and we might just as well recognize that fact.

ORANGE FED CHICKENS

Dried cull oranges are now being used for chick feed. The report of the new chick feed does not include its wondrous effect on the chicks. However, roast fowl stuffed with a fruit dressing is most delectable, so chicks stuffed with dried oranges may produce eggs with a very fine flavor.

COLONEL LINDBERGH'S TRIP

The whole world has been interested in the round-the-world trip of Colonel Lindbergh and his wife. It was rather expected that he would repeat the spectacular exploits of former years. But in this he and his admirers must be greatly disappointed. For the first time in his spectacular career he has met with grim obstacles which at times threatened the total failure of his trip. All of these were surmounted, but not without substantial assistance from the government to which he was an accredited ambassador of good will.

The world has been very anxious to see Lindbergh, and the reception in Japan and elsewhere has been of the nature given to the titled and the mighty. We believe that the main purpose of the flight was not a purposeless adventure. Rather, was it undertaken for the purpose of mapping out a route to the far Pacific for commercial purposes by air. As such it was a most commendable enterprise, and it is a matter of regret that the difficulties of the trip have been so great that nothing has been gained commercially as a result of it. Whatever may have been the motive of the trip which gave Colonel Lindbergh his international reputation, the purpose of all subsequent trips has been to further a cherished ideal, and that is to make transportation by air a safe and profitable commercial business. Because of that we regret that the trip was not more successful.

NEW ENGLAND BUSY

It is strange that the section of the country which has been marked for many years as a back number economically is now the busiest place in the whole country. The textile mills in some of the cities of New England are working night and day in three eight-hour shifts. Shoes also have taken an encouraging start.

It has been said that the end of every depression heretofore has been marked by the revival of the textile industry. We hope that holds true in this depression, for men everywhere are scanning the business horizon for some encouragement which will end the night of business darkness.

Speaking of Beans

Oakland Tribune

Taking the word of the New York Times, California's most widely known crops, aside from tourists and climate, are redwoods and orchids.

Perhaps so, but the weeks have a way of inserting into the statistics other impressive stories of huge totals achieved by the fertile fields. The nation is aware that, by hundreds of thousands of carloads, we ship our produce to the markets. Right now, one subject is beans. From the black-eyed bean to the baby lima through a great variety the State is furnishing beans to its Uncle Samuel. Last year's total of 4,159,000 bags led all other states, including Michigan, which headed the list in 1929. As a bean state we are on top.

The one who thinks of Boston in connection with the succulent bean is reminded that the beans favored by that discriminating city, the very center of refinement in culture and baked beans, are the ones from this State. Now beans grow in some quantity in that historic area over which marched the armies of the Revolution, and Boston is also a center of patriotism and loyalty, but betwixt local ties and the good old baked bean in the brown pot, Boston looks to the West.

That is not all. Pink beans—known as Chile beans though they are not the genuine Mexican Chile bean, find a market in Cuba and Porto Rico adding to the California export total, though from sixty to sixty-five per cent of the crop is consumed within the state. And this state is one of the three places in the world where large lima beans are grown for commercial purposes, Chile and Madagascar being the others.

How the Retail Dollar Spreads Out In Business

Riverside Enterprise

Where is spent the retail dollar?

The census bureau answers this question for the first time in history. It set up elaborate machinery to determine various facts about business so that in the future there will be a definite way to determine danger signals that precede major business recessions. And in the course of this work many facts were developed.

Food leads in the call on the retail dollar. Food sales amounted to 22.60 per cent of the retail dollar in the year 1920. The automotive industry took 19.08 per cent. General merchandise took 14.27 per cent.

To get these figures the Government took the census of the business conducted by 1,549,168 stores in 1929 and their sales were in excess of 50 billion dollars.

It is interesting to note that the automotive industry becomes the second largest dealing in retail business. This has been accomplished in not more than a quarter of a century. The figures have not yet been announced as to how many people are employed. And to those engaged in the retail end of the automotive industry, including sale of automobiles themselves and all accessories and gasoline, will be added the workers in the manufacturing end.

Farmers Feeling Better

The Pasadena Star-News

It is better news when a farmer speaks up in optimistic tone than may be found in all the encouraging words of advice given to agriculture by the expert boards.

Within the week California has heard from the grape men and the raisin men to the effect that the surplus is gone and better days are in sight. Now come the peach men with an assertion that in this industry has been accomplished that which has been impossible in many others. The plan to reduce the acreage by uprooting the unprofitable orchards has worked out and the estimate of nine million cases, made by the cling peach control committee, will probably be a little large. Concerted action along lines to prevent a surplus and hot weather have changed the situation. With the crop nearing maturity the growers are feeling better than in weeks.

Another industry which found the first half of 1931 trying is the dairy one. Right now the prices are advancing and prospects are considered better than they have been for nearly a year. When things go hard with the California dairy man he works so much the harder, perfects his methods, and discovers how to increase his output without sacrificing quality. There has been a steady gain in butterfat production and the fact speaks volumes for the intelligence and methods of the industry.

Bachelor Buttons!

Thoughts On Modern Life

By GLENN FRANK

EDUCATION AND CIVILIZATION

The political dilemmas and the economic disruption that beset the life alike of Europe and of the United States cannot, as I have said again and again, be explained by any uncontrollable factors in the natural environment or by any shortage of material essentials in the economic life of the world.

Even drought-stricken areas have their sky-lines fettered with elevators jammed with futile surpluses and warehouses bursting with supplies that mock the breadlines of the unemployed.

Nature has not failed us!

Nor has the industrial system fallen down on its job of quantitative production!

It is obviously and solely, as I said only the other day, a blunder if not a breakdown in social management with which we have to deal.

When the analysis of our time is complete it will show, I think, that our educational system has had a definite part in bringing about the current distraction. When we have really penetrated to the heart of the present difficulty in which the whole western social order finds itself, we shall find, I am sure, that specialization, which has made our civilization, has unmade the education to which we looked to make us masters of our civilization.

The bitter fruits of this specialization are painfully evident in a generation of leaders whose fingers have all proved thumbs in the moulding of those general policies of political, social and economic organization which in the end make or break the separate enterprises of men.

Western education has been superbly successful in training western man for the technical execution of his separate enterprises. It has tragically failed to fit him either for the practice or the appreciation of realistic statesmanship in the ground plan and governance of his social and economic order.

It is important for us to see clearly just how a good thing like specialization could and has produced such bad results in our educational system.

Tomorrow I want to paint a picture of the way specialization came to its present sovereignty in our education.

Copyright, 1931, McClure Newsp'r Syn.

More Truth Than Poetry

By James J. Montague

THE PUBLIC ENEMY

The road we must travel is rutty and rough,
And fills a stout heart with dismay,
We rarely can summon up courage enough
To smile as we toil on our way.
But though struggle and worry and grief we must face
While we dwell on this rotating sphere
I could bear all my woes with a pretty good grace
Were it not for the prophets of cheer,

When my troubles are many I want to complain!
When some evil dilemma I'm in,
I would rather go ramping around and raise Cain
Than to muster a hypocrite's grin.
If the market has cost me my uttermost shirt,
And I haven't a dollar in sight
I can't be upstanding and bold and alert
And declare that the world is all right.

If my motor car stalls, in some desolate spot
Or mires, so I can't get it out,
As I sit by the roadside I simply cannot
Think there's nothing to bother about.
I have no kind word for the lad who observes:
"THAT accident isn't so bad;
Don't let such a little thing get on your nerves;"
I would rather remain boiling mad.

I do not expect that the skies will stay blue
And that flowers will bloom the year round,
But when menacing storms are beginning to brew
A laugh has a harsh raucous sound.
I do not look forward to leading a life
Filled with laughter and skittles and beer,
But temper grows sharp as the edge of a knife
When some fellow comes peddling good cheer.

ALWAYS ON DISPLAY

There is not even a chance of prosecuting gangsters for carrying concealed weapons.

PROVIDED—

Mr. Stalin is going to base wages on intelligent tests—if he can find any of his followers to whom they can be applied.

WHY NOT?

Former Senator Reed says the government has gone into the liquor business. Well, it certainly needs the money.

(Copyright, 1931, The Bell Syndicate, Inc.)

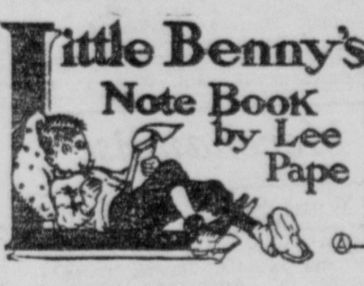

THE RADIO

Anybody can lissen to a radio, but if it suddenly stops werking and you call for volunteers to fix it, nobody in the room will proberly get up. Sometimes being a relief.

The radio is a grate thing for showing peeples caracter. For instants if you are ambitious you keep on trying to get the ferthest away station you can and you tern the dial about every half minnit to get a even ferther station just when everybody elts is getting intristed in that one, on account of it not making any difference to you what theyre doing there, weather its somebody playing a orkester or somebody telling you what to gargle with for your health.

Or for instants if you are conscientious you wont leave anybody tern to another station while a evvertizing tawk is going on, on account of not wunting to cheet the radio by lissening to all the music and stuff for nuthing.

Or for instants if you are very polite in other peeples houses you always say Very nice each time the radio gets through doing something, on account of not wunting to make the peeple that live there think theyve got a radio that anything bum could come out of.

Or for instants if you are naturel and always act like you feel, you get up and go to bed after about a half a hour.

One way to injoy the radio is to watch the different expressions of the different peeple lissening to it, such as sleepy, nerviss, absent minded, patient, paneful or dopey, depending on what the radio is doing and weather they feel more like dancing or lissening to a lady sing all high notes or heering some man tell the correck time somewheres where its the wrong time here.

OUR CHILDREN

By ANGELO PATRI

RESPECT FOR JUNIORS

Everybody has heard about respect for elders. We are only beginning to hear about having respect for our juniors. Yet our juniors are entitled to respect. Their rights, their feelings, their tastes must be respected if we hope to have them respect us at all.

"We're driving over to see Gram, Eileen. Want to come along?"

"I think not Mother. I'd rather stay home."

Very well. I'll be home in time for tea. Good-bye, I hope you have a pleasant time, child."

"Thanks, I hope you do, too. Give my love to Gram."

Mother and Aunt Kate walked down the path to the car. Aunt Kate settled herself behind the wheel, she always drove having rooted objections to being driven. "I do think, Maud, that you should have made that child come along with us."

"Why? She didn't want to come. Why make her? Anyway, she is seventeen years old. You wouldn't force a girl of that age to do anything like that, would you?"

"If she was a daughter of mine, believe me she'd come when I called her."

"You don't understand, Kate. Eileen is grownup. I'd no more think of making her come along with me than I'd think of making you come."

"That's very different. Eileen is a child. She should not be left alone in the house. How do you know where she is now? How do you know what she is planning to do the minute your back is turned? You can't be up to the tricks of these young girls. Believe me, if she was mine she'd be different."

Mother kept still. She began to worry. Maybe she had been wrong. Perhaps she was not doing right by this child of hers. Yet Eileen had always been a good child. She had never done anything that would indicate a spirit such as Aunt Kate had pictured. Anyway she would hurry home as fast as she could. It wasn't right to leave the child alone like that. But Gram had many things to talk about and then there was tea and the cakes that must be praised and disposed of with due ceremony. It was much later than mother had hoped when she reached home.

Eileen met her at the door, took her coat and hat, pushed her gently into a chair and said, "Now rest up. I have dinner all ready. The plumber came—"

"Oh my goodness, I forgot all about him. I forgot he was coming to-day. Did he fix the pipes and the faucets?"

"I didn't forget him. That was why I didn't go with you. I knew you had forgotten him and I thought I'd better stay. If I had said anything you would have stayed home and Gram would have been disappointed. He did all the pipes and faucets. We have new washers and everything. Did you have a good time? How is Gram? I'll go over Saturday."

"Well," grumbled Aunt Kate. "Well, she is old for her age." Somehow Eileen isn't fond of Aunt Kate.

(Copyright, 1931, The Bell Syn., Inc.)

(Mr. Patri will give personal attention to inquiries from parents and school teachers on the care and development of children. Write him in care of this paper, inclosing stamped, addressed envelope for reply.)

Mountains of Money

By WILLIAM TRUFANT FOSTER and WADDILL CATCHINGS

Yesterday we mentioned a hitherto unheard-of event — the statement by the President of a large savings bank that this is the time for some depositors to take money out of the bank and spend it. The name of the President is Walter H. Bennett.

We do not know why the Bennett family should be endowed with uncommon common sense; but we do know that Professor Bennett said, in the Yale Review, "if I save, it is in order that I may spend; if I work, it is in order that I may enjoy the fruits of my labor."

Suppose, says Professor Bennett, that after I have saved enough money to meet all probable needs, I go to the banks and say, "Please let me have my money; the time has come when I want to spend it."

Picture the dismay on the face behind the brass grille!

"For twenty years, the bank might have been telling me that saving was for my children or for my old age; yet now, when I took it at its word, the establishment would have a collective apoplexy.

"Why? Chiefly because to a banker, the idea of spending money for enjoyment is a sort of sacrilege. Money is to be saved. Capital is to breed interest; interest is to be added to capital, which is in turn to produce more interest, and so on, and so on. Far away on the horizon of progress, he sees a perfect Everest of capital, soaring into the inane. Sublime spectacle!"

Already the banks of the United States have piled up mountains of money. Bank charts show the picture. So do the heaps of gold reserves. And the lowest interest rates in a generation of banking reveal the same picture from another angle.

The Bennetts are right, both the Professor and the Banker. The time has come when those who can afford to spend, should spend freely. There is no other way for prosperity to come back.

(Copyright, 1931, McClure Newspaper Syndicate)

In the Long Ago

From The Register Files
14 Years Ago Today

SEPTEMBER 8, 1917

The Catholic school will open Monday, September 17, one week before the public schools, as the parochial school closed earlier for the summer vacation.

Young women of Tustin who are interested in joining a knitting class for the Red Cross are invited to the residence of Mrs. Samuel W. Nau on Prospect avenue, Tustin, Wednesday afternoon at 2 o'clock.

Mrs. E. S. Gilbert and daughter returned yesterday from a visit with Mrs. Gilbert's parents in Inyo county.

It was announced today that Orange county will be asked to raise $1,500 for soldiers' libraries, with Santa Ana's apportionment to be $300.

The three applicants for the position of postmaster of Placentia are C. R. Farrar, J. R. Brown and W. L. Rideout.

Unless there is a decided improvement in the contract presented to the beet growers for the 1918 crop, the acreage for next year will be a great deal smaller than it is this year, it has been revealed.

Thieves were particularly active in this city Saturday, three jobs being turned successfully and one failing.

TODAY IS THE ANNIVERSARY of—

SWEDEN AND GERMANY

On Sept. 8, 1917, the Department of State of the United States startled the world by making public telegrams sent in cipher to the Berlin foreign office—through the Stockholm foreign office—by the German charge at Buenos Aires, Argentina.

Secretary of State, Lansing declared that the telegrams had been sent by Count Luxburg, German charge d'affairs at Buenos Aires and dispatches from Buenos Aires by the Swedish delegation to the Stockholm foreign office as Swedish messages.

Most important of these was the following:

"This government has now released German and Austrian ships on which hitherto a guard had been placed. In consequence of the settlement of the Monte (Protegido) case there has been a great change in public feeling. Government will in future only clear Argentine ships as far as Las Palmas. I beg that the small steamers Oran and Guazo, 31st of January (meaning which sailed 31st), which are now nearing Bordeaux with a view to change flags, may be spared . . . or sunk without a trace being left (spurlos vesenkt).

Sez Hugh:

Time To Smile

MY, HOW COLD!

HE: I dreamt of you last night.

SHE (coldly): Really!

HE: Yes; then I woke up, shut the window, and put an extra blanket on the bed.—Tit-Bits.

THE LAST CHANCE

"Name, miss," demanded the traffic cop.

"Desiree Stephanie St. John Lelagarde du Launeg—" began the fair motorist.

"I'll give you one more chance," came back the policeman, closing his book, "but it's the last, mind you."—Tit-Bits.

CAUTIOUS

HOTEL KEEPER: Mr. Jones, come out here and look at this marvelous rainbow.

TOURIST: How much extra is it?—Schweizer Illustrierte.